

T. 7 S., R. 1 W., W. M.

RECEIVED

SEP 21 1988

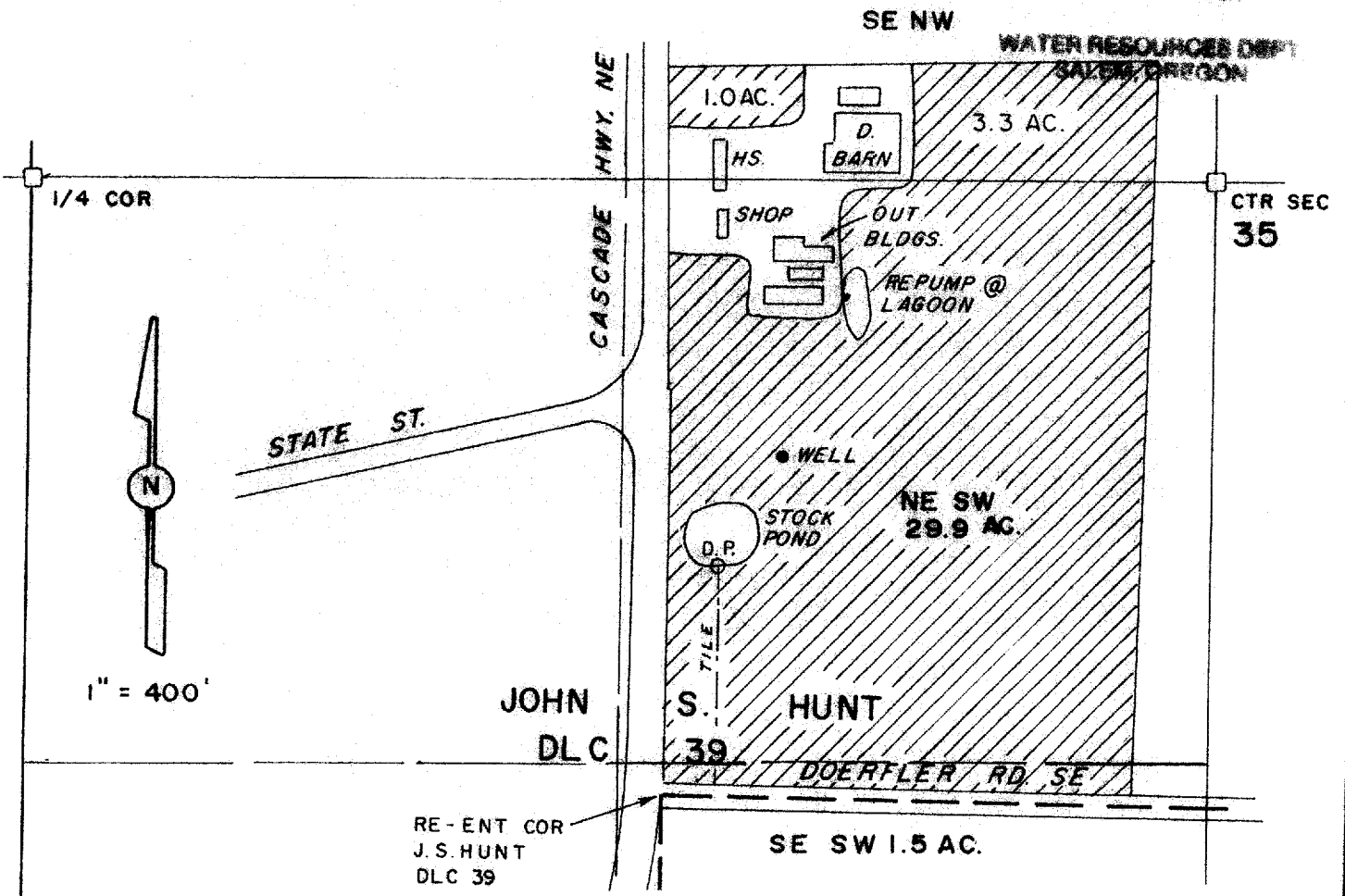

Stock Pond D.P. LOC. 520' N. & 130' E. FROM RE-ENT COR, J.S. HUNT DLC 39

WELL LOC. 760' N. & 260' E. FROM RE-ENT COR, J.S. HUNT DLC 39

FINAL PROOF SURVEY UNDER

G-12855 G-11733
 R-72296 R-11670
 Application No. 72296 Permit No. 51991.....
 IN NAME OF

MONTE J. CARPENTER

Surveyed Aug. 25, 1988, by

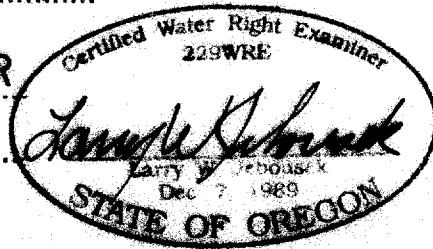

THIS MAP WAS PREPARED FOR THE PURPOSE OF IDENTIFYING THE LOCATION OF A WATER RIGHT ONLY AND IS NOT INTENDED TO PROVIDE LEGAL OPINIONS OR LOCATION OF PROPERTY OWNERSHIP LINES.