

T.10S. R. 2 W., W.M.

RECEIVED
SEP 16 1986

PLATE 1000-1000 DIST
SALIDA, COLORADO

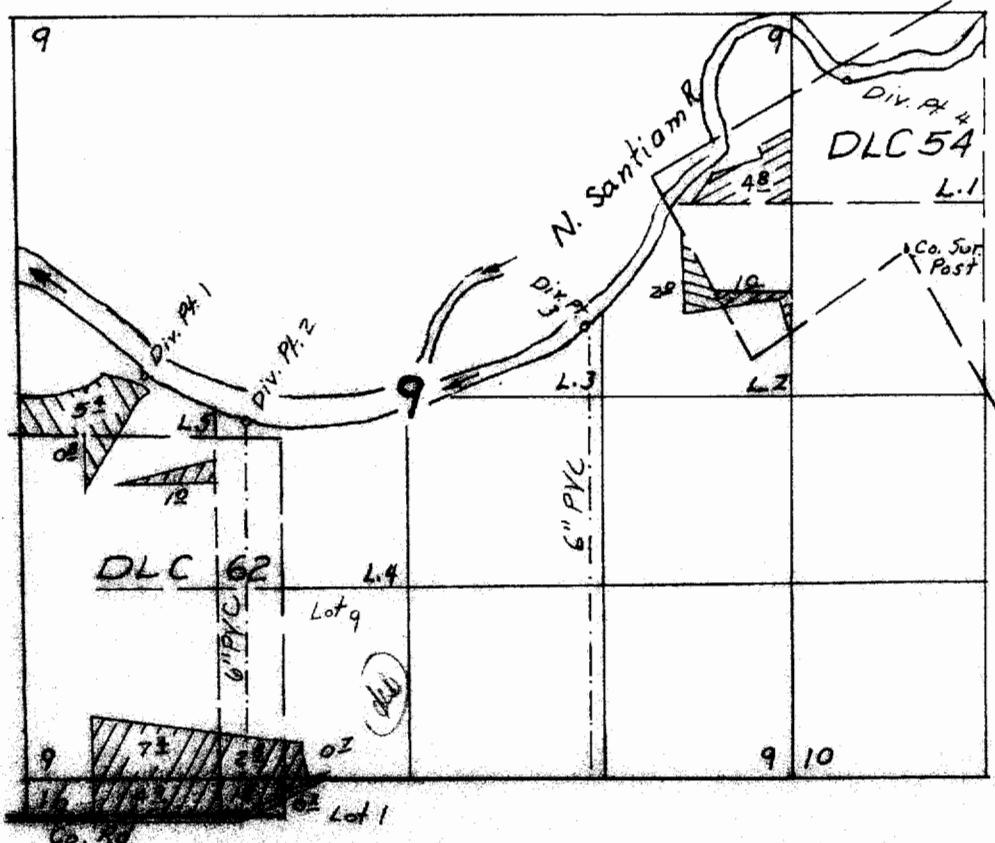

Div. Pt. 1 LOC. 2780' N. & 4450' W. from SE Cor Sec. 9
 " " 2 " 2470' " " 3720' " " " " " "
 " " 3 " 3130' " " 1430' " " " " " "
 " " 4 " 4720' " " 380' E " " " " " "

FINAL PROOF SURVEY
 UNDER

TRANSFER NO. T-7319
 Application No. 7319, Permit No. 58770
 IN NAME OF

MILLER FORESTS, INC.

Surveyed July 6, 1972, by

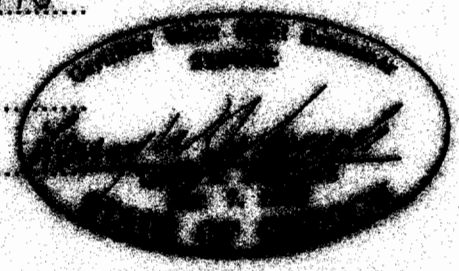

T.10S.R.2W.W.M.

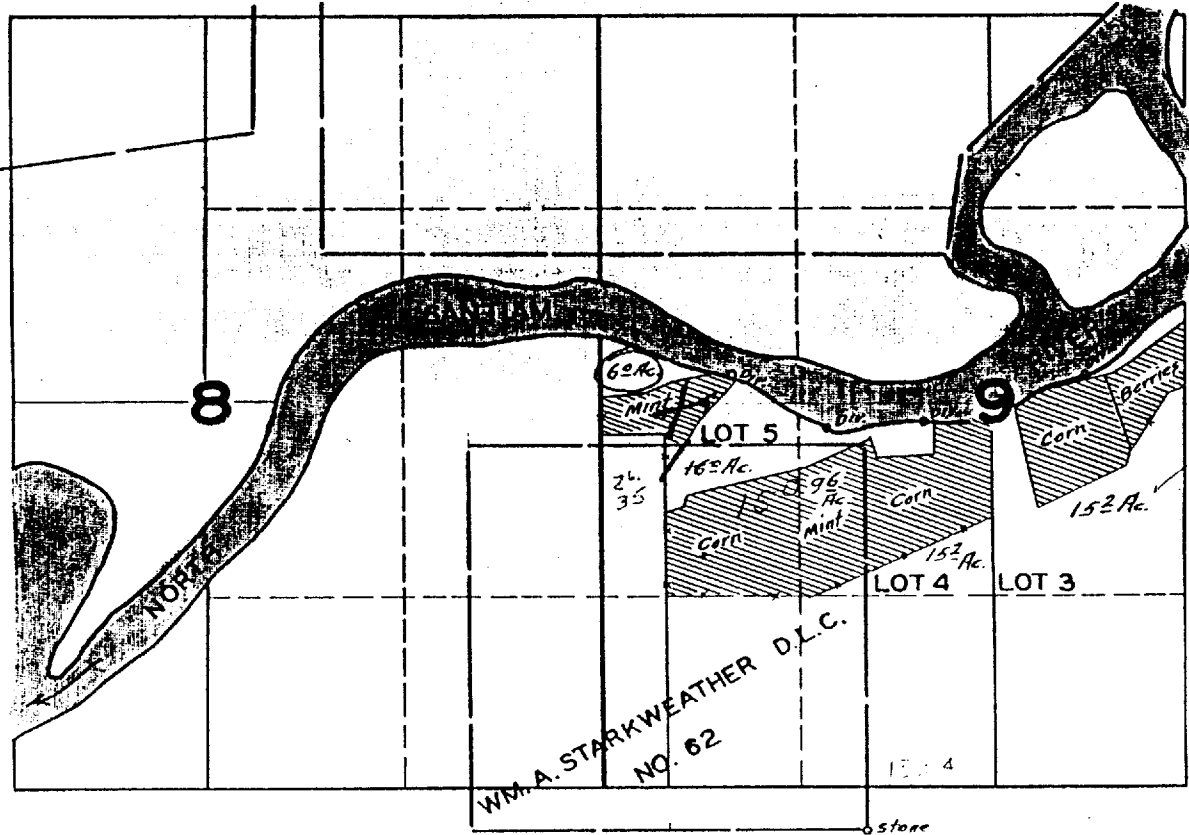

FINAL PROOF SURVEY
UNDER

Application No. 22300 Permit No. 17584

IN NAME OF

F. J. DENNY ESTATE

Surveyed SEP. 2 1947, by JAS. E. BUNNELL