

T10S.R2W.WM

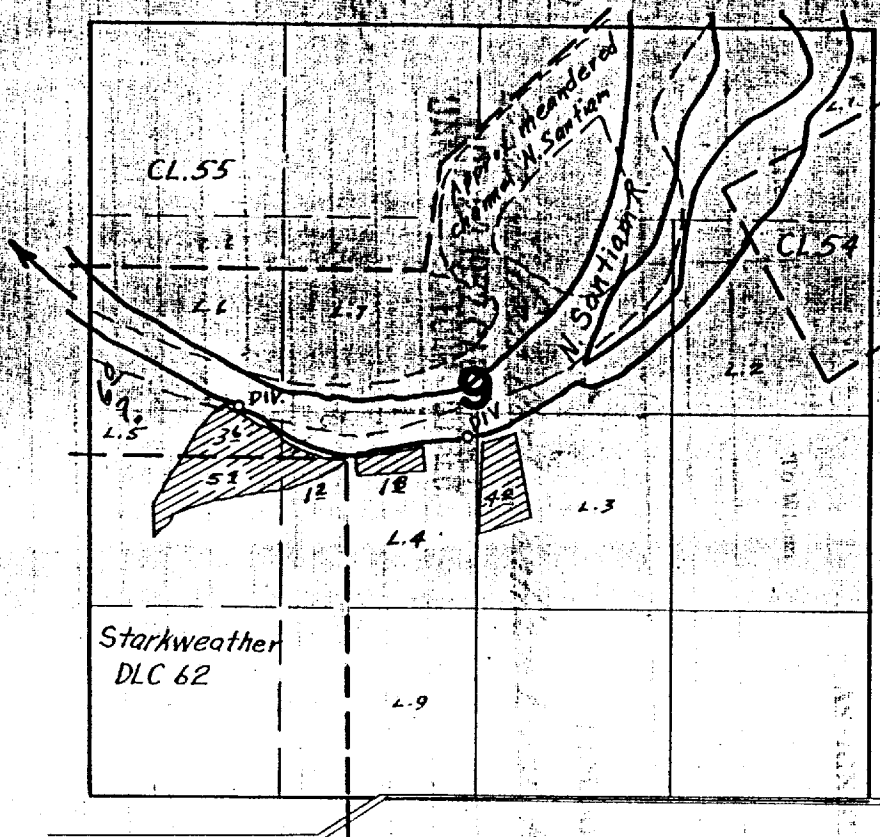

FINAL PROOF SURVEY
 UNDER

Application No. 23598... Permit No. 18686
 IN NAME OF

Kenneth F. Ellis

Surveyed July 8, 1954, by H. L. Coffman

DFN-3D-204

T.10S. R. 2 W., W.M.

RECEIVED
SEP 16 1999

WATER RESOURCES DEPT
SALEM, OREGON

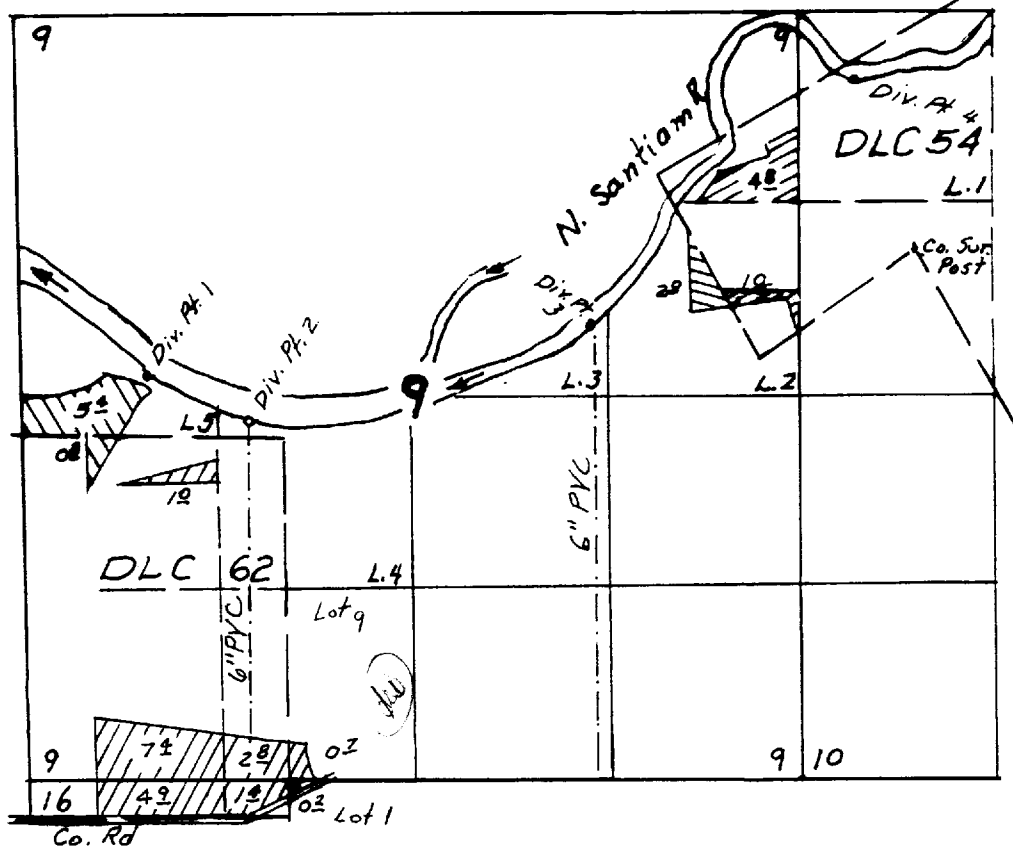

Scale
4" = 1 Mi.

Div. Pt. 1 Loc. 2780' N. & 4450' W from SE Cor Sec. 9
 " " 2 " 2470' " 3770' " " " " " "
 " " 3 " 3130' " 1430' " " " " " "
 " " 4 " 4820' " 380' E " " " " "

FINAL PROOF SURVEY UNDER

TRANSFER NO. T-7319
 Application No. 79614. Permit No. 52770.....
 IN NAME OF

MILLER FORESTS, INC.

Surveyed July 6, 1999, by

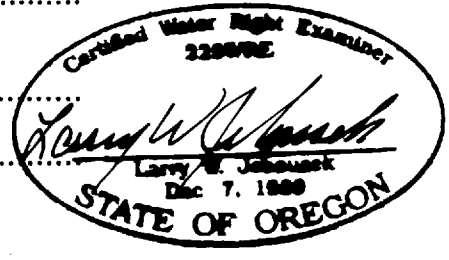

THIS MAP WAS PREPARED FOR THE
 PURPOSE OF IDENTIFYING THE LOCA-
 TION OF A WATER RIGHT ONLY AND IS
 NOT INTENDED TO PROVIDE LEGAL
 DIMENSIONS OR LOCATION OF PROPER-
 TY OWNERSHIP LINES.

WAC-ODFW-93 6-25