

T.10S.R.2W.W.M.

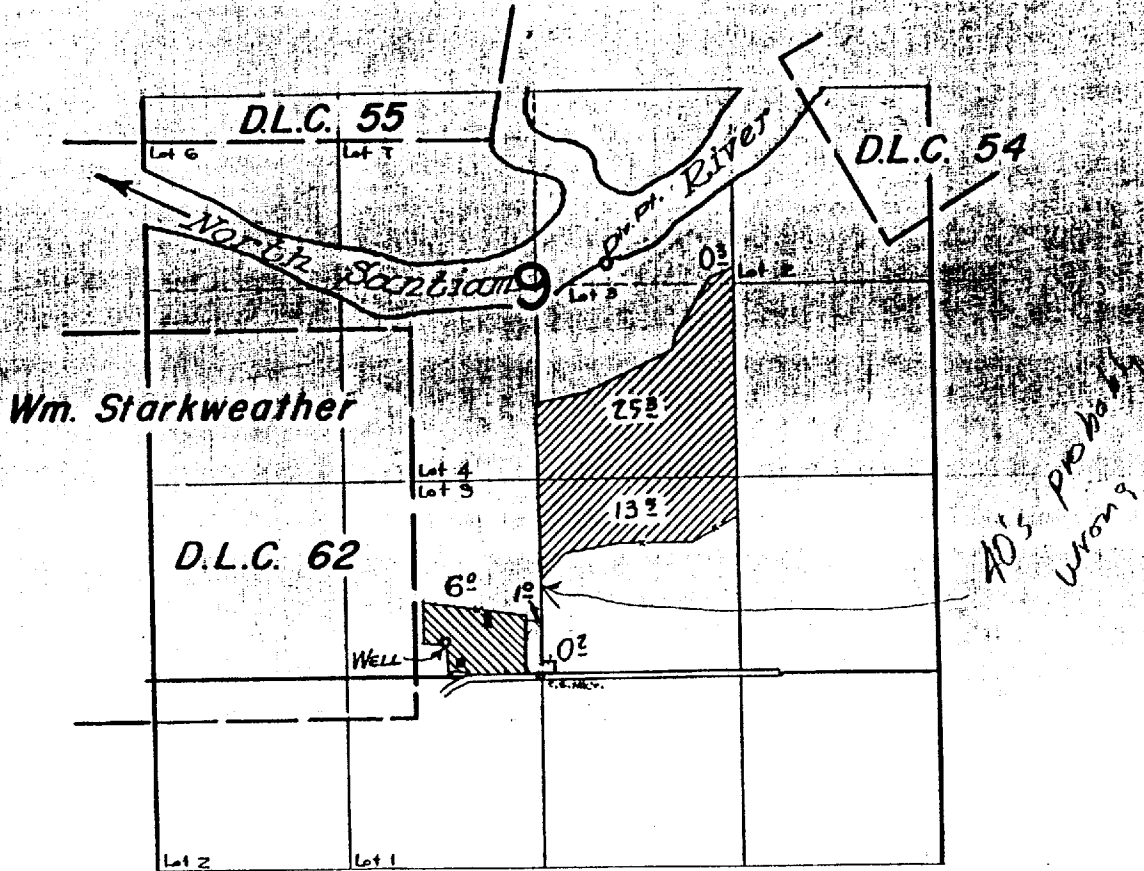

G-2224 [hatched box]  
37378 [hatched box]

**FINAL PROOF SURVEY**  
UNDER

G-2224                      G-2046  
Application No. 37378.. Permit No. 27823..  
IN NAME OF

**KENNETH ELLIS**

Surveyed May 1, 1964, by *A. Jackson*

101-3 added 6/29/99 4-6-07

T.10S. R. 2 W., W.M.

RECEIVED

SEP 16 1999

LAND RESOURCES DEPT  
SALEM, OREGON

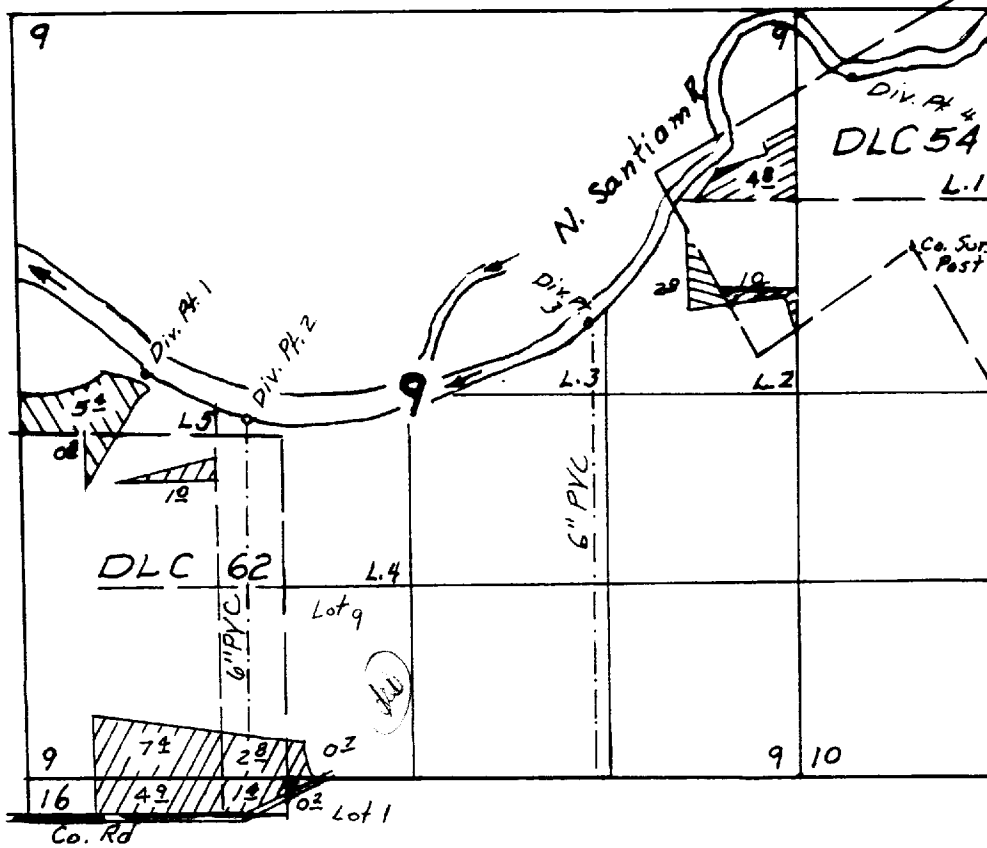

Scale  
4" = 1 Mi.

Div. Pt. 1 Loc. 2780' N. & 4450' W from SE Cor Sec. 9  
 " " 2 " 2470' " 3770' " " " " " "  
 " " 3 " 3130' " 1430' " " " " " "  
 " " 4 " 4820' " 380' E " " " " "

### FINAL PROOF SURVEY UNDER

TRANSFER NO. T-7319  
 Application No. 79614. Permit No. 52770.....  
 IN NAME OF

MILLER FORESTS, INC.

Surveyed July 6, 1999, by .....

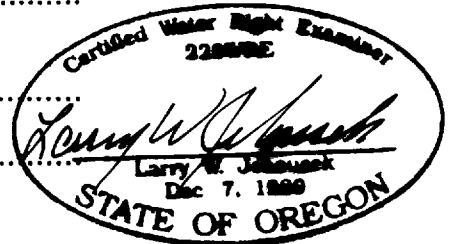

THIS MAP WAS PREPARED FOR THE  
 PURPOSE OF IDENTIFYING THE LOCA-  
 TION OF A WATER RIGHT ONLY AND IS  
 NOT INTENDED TO PROVIDE LEGAL  
 DIMENSIONS OR LOCATION OF PROPER-  
 TY OWNERSHIP LINES.

WAC-ODFW-93 6-25