

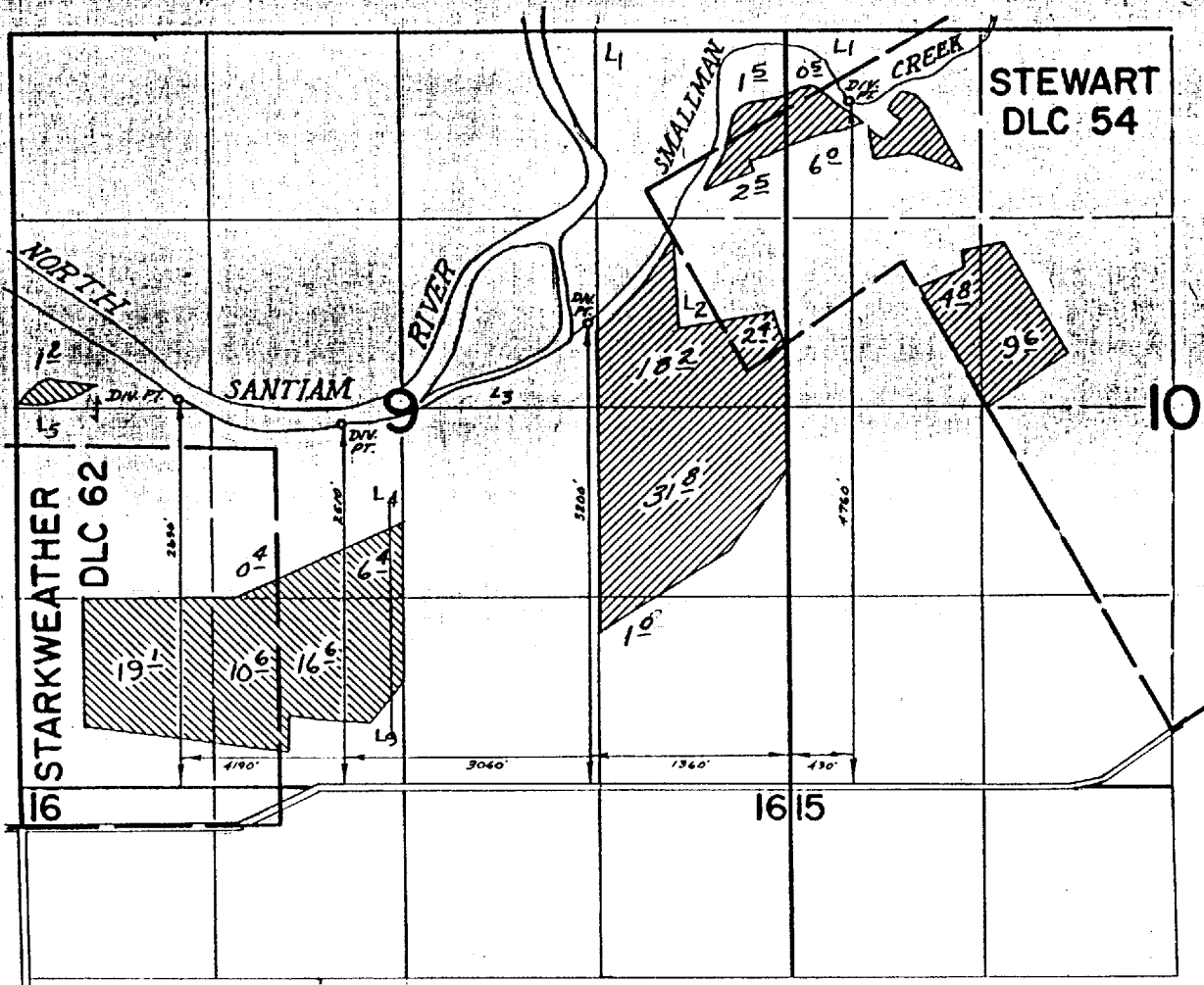

O.K.

T.10S., R.2W., W.M.



-  NORTH SANTIAM RIVER
-  SMALLMAN CREEK

**FINAL PROOF SURVEY**  
UNDER

Application No. 48117 Permit No. 36132  
IN NAME OF

KENNETH AND MYRTLE ELLIS

Surveyed Nov. 4 1974, by D. Norby

# T.10S. R. 2 W., W.M.

**RECEIVED**  
**SEP 16 1999**

FOREIGN REVENUES DEPT  
SALEM, OREGON

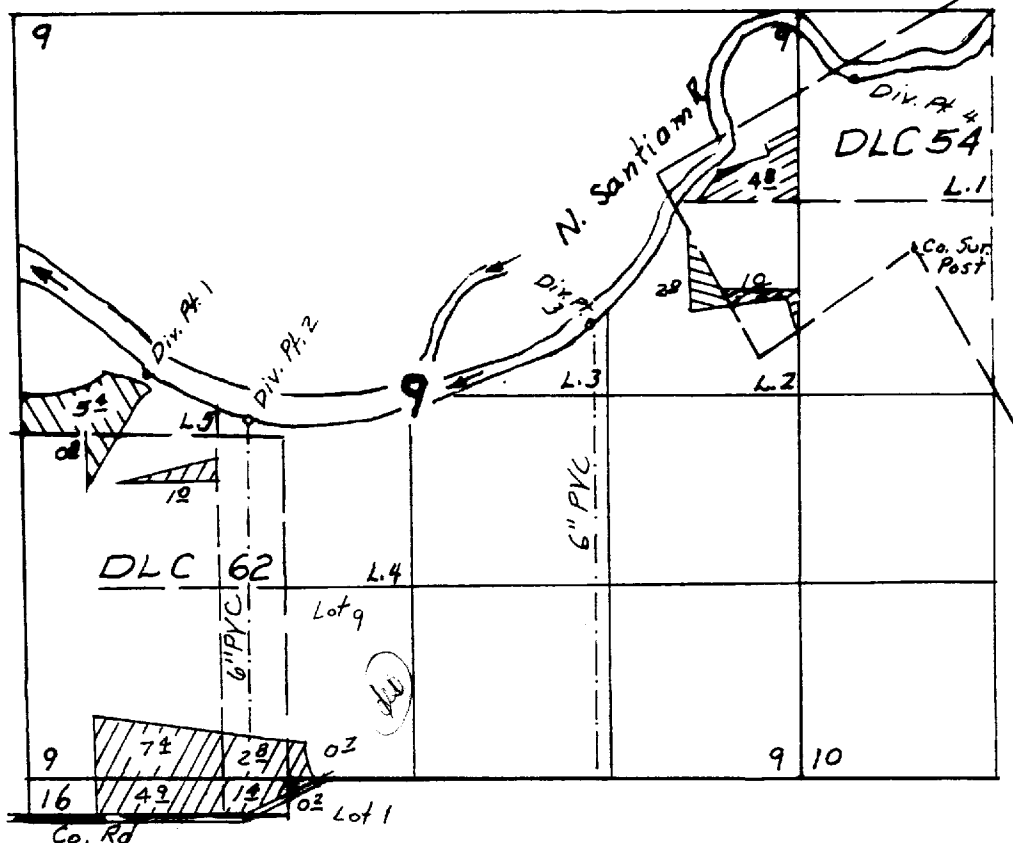

Div. Pt. 1 Loc. 2780' N. & 4450' W from SE Cor Sec. 9  
 " " 2 " 2470' " 3770' " " " " " "  
 " " 3 " 3130' " 1430' " " " " " "  
 " " 4 " 4820' " 380' E " " " " "

## FINAL PROOF SURVEY UNDER

TRANSFER NO. T-7319  
 Application No. 79614. Permit No. 52770.....  
 IN NAME OF

**MILLER FORESTS, INC.**.....

Surveyed July 6, 1999, by .....



THIS MAP WAS PREPARED FOR THE PURPOSE OF IDENTIFYING THE LOCATION OF A WATER RIGHT ONLY AND IS NOT INTENDED TO PROVIDE LEGAL DIMENSIONS OR LOCATION OF PROPERTY OWNERSHIP LINES.

WAC-ODFW-93 6-25