

T.10S.R.2W., W.M.

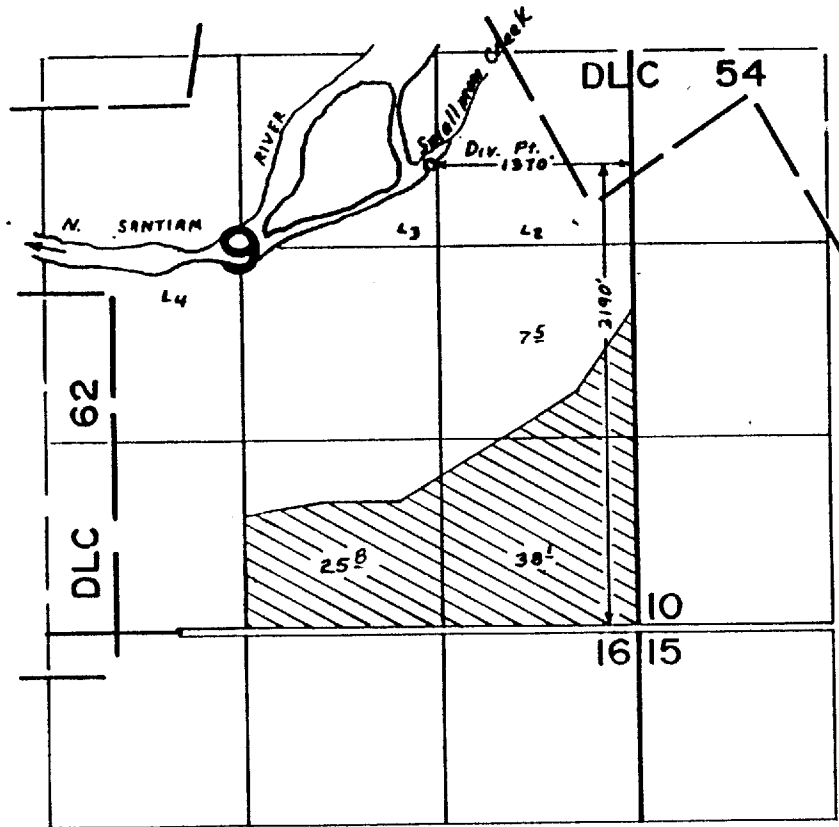

FINAL PROOF SURVEY UNDER

Application No. 50066... Permit No. 37628...
IN NAME OF

KENNETH & MYRTLE ELLIS

Surveyed APR. 12. 1978., by S.P. APPLGATE

37378
23574
22700

107-3 added 08-04-07

RECEIVED

SEP 16 1999

OREGON REVENUES DEPT
SALEM, OREGON

T.10S. R. 2W., W.M.

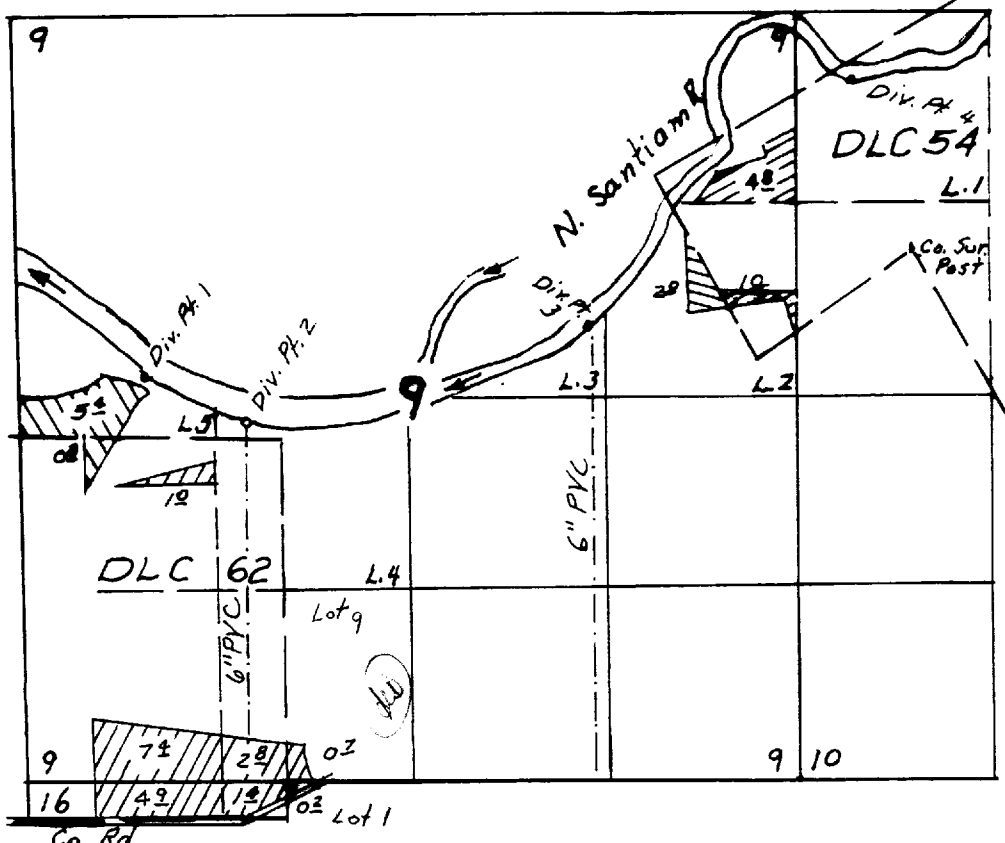

Scale
4" = 1 Mi.

Div. Pt. 1	LOC.	2780' N.	4450' W	from SE Cor	Sec. 9
" " 2	"	2470' "	3770' "	" " "	" "
" " 3	"	3130' "	1430' "	" " "	" "
" " 4	"	4820' "	380' E	" " "	" "

FINAL PROOF SURVEY UNDER

TRANSFER NO. T-7319
Application No. 79614. Permit No. 52770.....
IN NAME OF

MILLER FORESTS, INC.....

Surveyed July 6, 1999, by

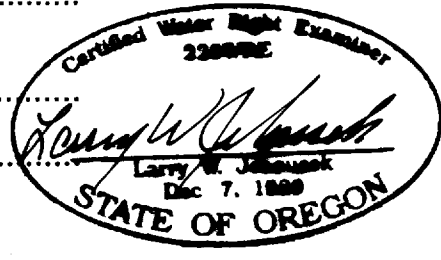

THIS MAP WAS PREPARED FOR THE PURPOSE OF IDENTIFYING THE LOCATION OF A WATER RIGHT ONLY AND IS NOT INTENDED TO PROVIDE LEGAL DIMENSIONS OR LOCATION OF PROPERTY OWNERSHIP LINES.

WAC-ODFW-93 6-25