

CORRECTED
FINAL PROOF
of PERMIT G-13309
for
MONTE BURMESTER
NE 1/4 SECTION 35
T5N R28E WM

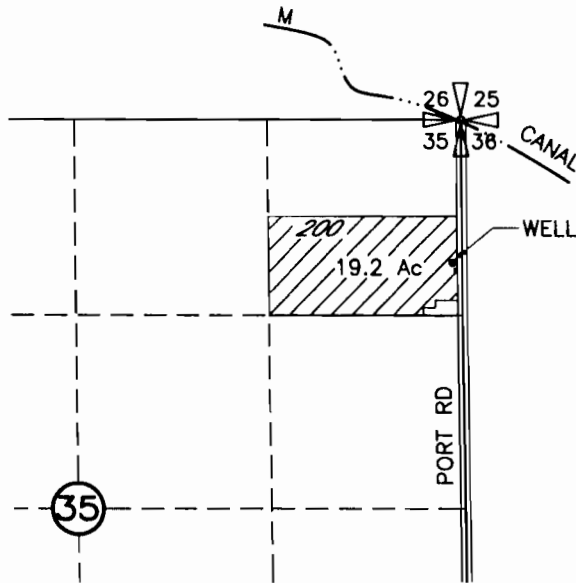

RECEIVED

WATER RESOURCES DIVISION
SALEM, OREGON

POINT OF APPROPRIATION
LOCATED 970' SOUTH AND 50' WEST OF NE CORNER
SECTION 35

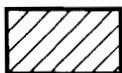

AREA FOUND IRRIGATED UNDER
THIS FINAL PROOF

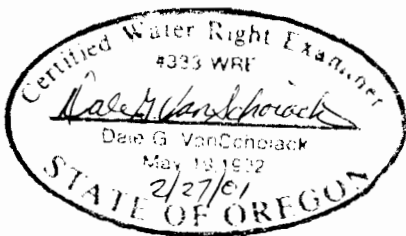
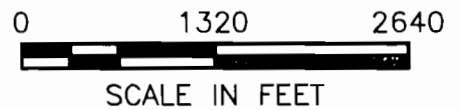

NOTE: THE PURPOSE OF THIS MAP IS TO IDENTIFY THE APPROXIMATE LOCATION OF THE WATER RIGHT. IT IS NOT INTENDED TO PROVIDE INFORMATION RELATIVE TO THE LOCATION OF PROPERTY OWNERSHIP BOUNDARY LINES.

3522.019
3522BUR2.DWG
02/23/01