

TRANSFER NO. T-9342

# CLAIM OF BENEFICIAL USE MAP

FOR  
KENNETH D. AND JANIS A. WERTH

SECTION 11, TOWNSHIP 15 SOUTH  
RANGE 14 EAST, W.M.  
CROOK COUNTY, OREGON

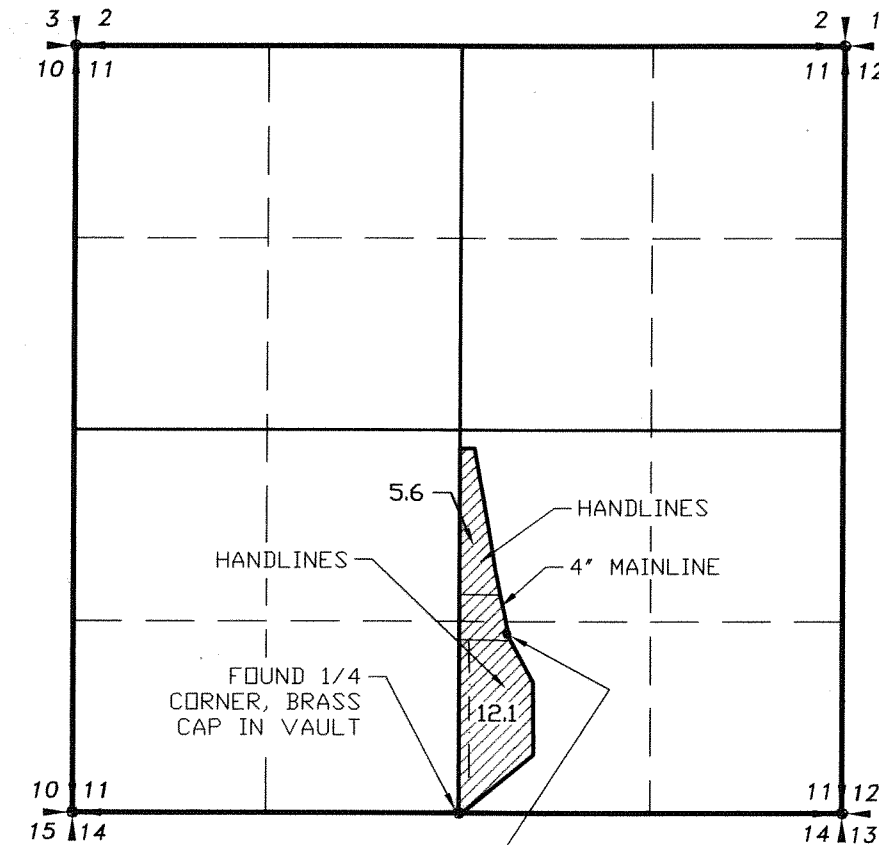

WELL LOCATED 1234.81' NORTH  
AND 328.00' EAST OF SOUTH 1/4  
CORNER OF SECTION 11  
FLOW METER IS LOCATED 5'  
FROM WELL

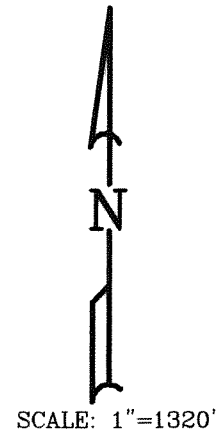
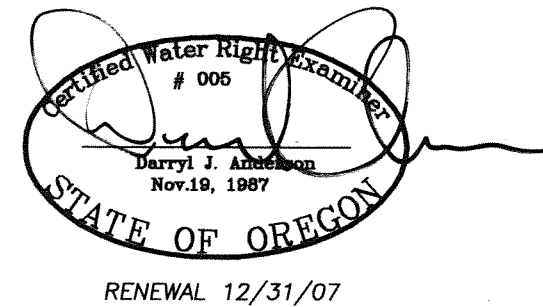

- LEGEND**
- SECTION LINE
  - 1/4 SECTION LINE
  - 1/16 SECTION LINE
  - - - IRRIGATION MAIN LINE
  - - - WHEEL LINE
  - PRIMARY - PRIORITY DECEMBER 11, 1978  
GROUND WATER 20.0 AC. WATER

NOTE:  
PREPARATION OF THIS MAP IS FOR IDENTIFYING PROPOSED  
WATER RIGHTS ONLY. IT HAS NO INTENT TO PROVIDE  
LOCATIONS OR DIMENSIONS OF PROPERTY BOUNDARIES.

REVISION	BY

**ANDERSON ENGINEERING  
AND SURVEYING, INC.**  
P.O. BOX 28  
LAKEVIEW, OREGON 97630  
(541) 947-4407  
FAX 947-2321

P.O. BOX 419  
REDMOND, OREGON 97756  
(541) 923-4307  
FAX 923-4308

FOR:  
KEN & JAN WERTH  
2490 SW WILLIAMS ROAD  
POWELL BUTTE, OR 97763  
(541) 923-7783

**CLAIM OF BENEFICIAL USE**  
**TRANSFER T-9342**

DATE:	9/15/06
SCALE:	1"=1320'
DWG. BY:	R.C.
JOB:	2006-112
FILE:	T-9342
SHEET:	1 OF 1

0234

**FINAL PROOF SURVEY MAP FOR  
T-9404 LOCATED IN SE1/4 OF  
SECTION 11, T.15S., R.14E., W.M.,  
CROOK COUNTY, OREGON  
W.O. 05-3092**

**SURVEY FOR**

STEVEN STRINGHAM  
TAMMY STRINGHAM  
13275 SW AYRES LANE  
POWELL BUTTE, OREGON 97753  
(541)923-3759

**SURVEY BY**

ARMSTRONG SURVEYING  
& ENGINEERING, INC.  
378 NE SECOND ST.  
PRINEVILLE, OR 97754  
(541)447-7791

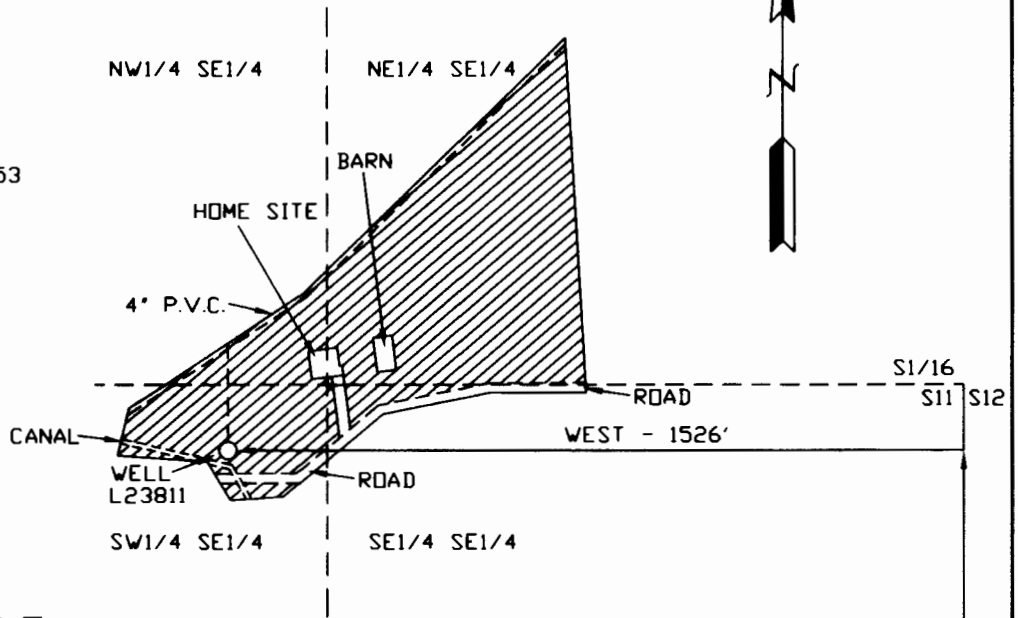

SCALE  
1" = 400'

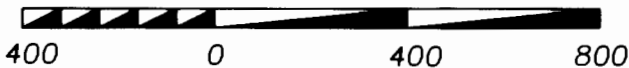

**LEGEND**

- WELL
- PRIMARY - PRIORITY DEC. 11, 1978 GROUND WATER
- NE1/4 SE1/4 6.2 AC.
- SE1/4 SE1/4 0.2 AC.
- SW1/4 SE1/4 1.3 AC.
- NW1/4 SE1/4 0.6 AC.
- TOTAL 8.3 AC.

**MAP NOTE**

THE PREPARATION OF THIS MAP IS FOR THE PURPOSE OF IDENTIFYING THE LOCATION OF THE WATER RIGHT ONLY AND HAS NO INTENT TO PROVIDE DIMENSIONS OR LOCATIONS OF PROPERTY OWNERSHIP LINES.

NORTH - 1181'

2-1/2\*A.C. → S11 S12  
S14 S13

*David B. Armstrong*  
145  
David B. Armstrong  
May 17, 1989  
STATE OF OREGON  
*Renew 12/31/05*

**RECEIVED**

SEP 12 2005

WATER RESOURCES DEPT  
SALEM, OREGON

DWG. 05-3092  
W.O. 05-3092

**FINAL PROOF SURVEY FOR T-9333 LOCATED  
IN THE NE1/4 OF SECTION 11, T.15S., R.14E.,  
W.M., CROOK COUNTY, OREGON**

W.O. 07-3090

PREPARED FOR

PREPARED BY

BEVERLY ROLEY  
P.O. BOX 167  
PRINEVILLE, OR 97754  
(541) 977-4353

KEN L. HAYS  
61003 TARGEE  
BEND, OR 97702  
(541) 977-2527

ARMSTRONG SURVEYING  
& ENGINEERING, INC  
267 NE SECOND ST. STE 100  
PRINEVILLE, OR 97754  
(541) 447-7791

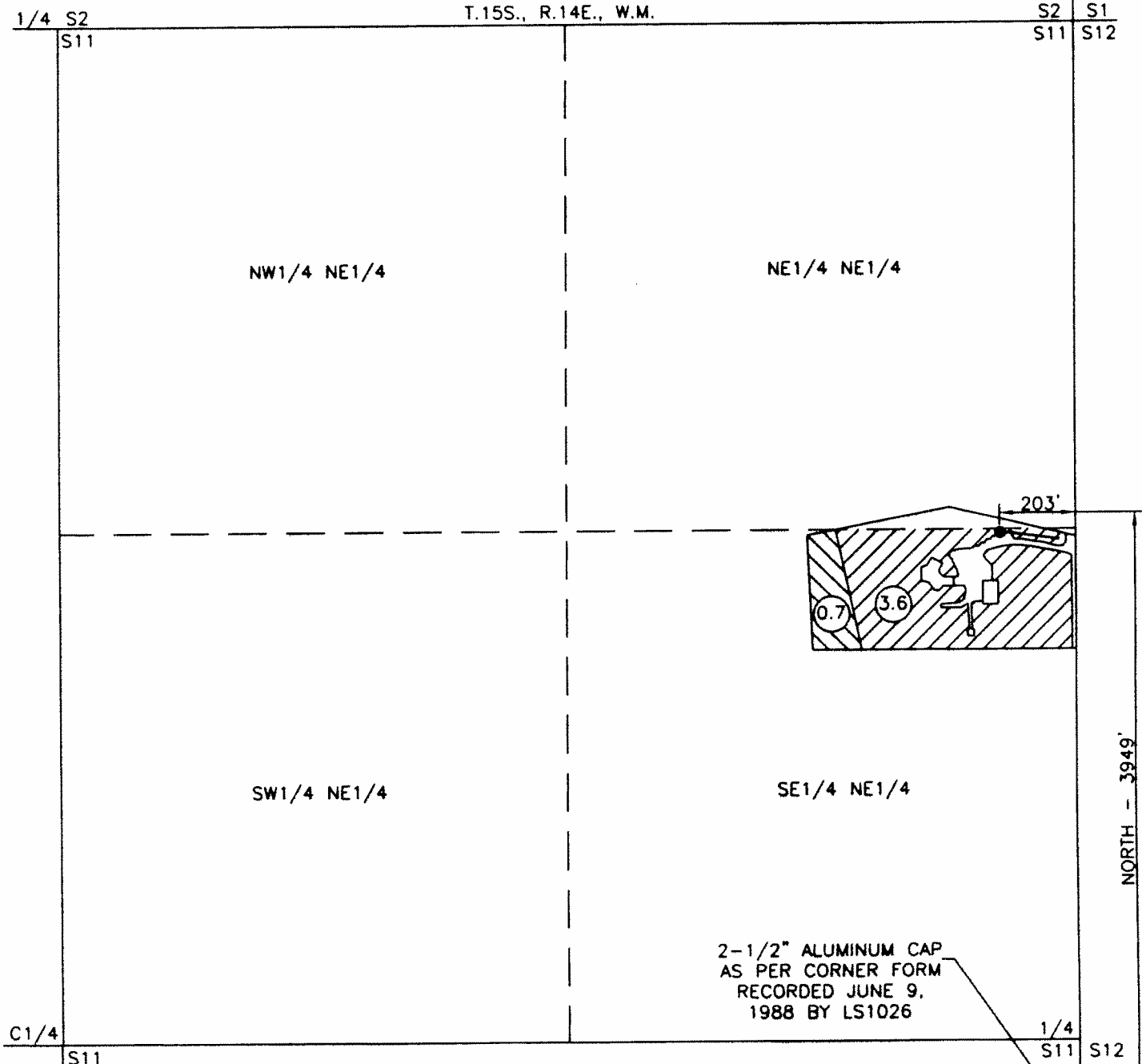

**LEGEND**

- PRIMARY - PRIORITY DEC. 11, 1978  
GROUND WATER 0.7 AC. WATER
- PRIMARY - PRIORITY DEC. 28, 1978  
GROUND WATER 3.6 AC. WATER
- WELL - IN SE1/4 NE1/4 SEC. 11 LOCATED  
3949' NORTH & 203' WEST FROM SE COR.  
SECTION 11

**MAP NOTES**

THE PREPARATION OF THIS MAP IS FOR THE PURPOSE OF IDENTIFYING THE LOCATION OF THE WATER RIGHT ONLY AND HAS NO INTENT TO PROVIDE DIMENSIONS OR LOCATIONS OF PROPERTY OWNERSHIP LINES.

MAP PREPARED WITH REFERENCE TO AERIAL PHOTO FROM U.S.D.A. FARM SERVICE AGENCY 2006.

SCALE  
1" = 400'



MAY 31, 2007

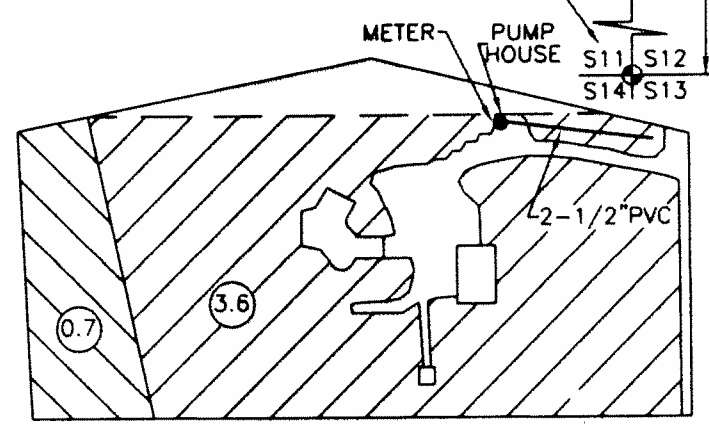

DETAIL SCALE  
1" = 200'

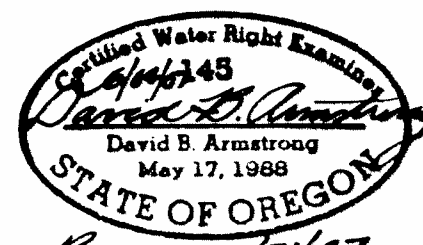

RECEIVED

JUN 07 2007

WATER RESOURCES DEPT  
SALEM, OREGON

SHEET 1 OF 1  
DRG. NO. 07-3090.DWG

W.O. 07-3090

# WATER RIGHTS SURVEY

In The SE 1/4 NE 1/4 Section 11  
Township 15 South, Range 14 East, W.M.,  
Crook County, Oregon

Andrew & Kerrie Wallace Property  
Tax Lot 109

SE 1/4 NE 1/4

 = Irrigated Area

The existing point of diversion is in the SW 1/4 SE1/4 Sec. 11, 1090' North and 1480' West of the SE corner of Sec. 11.

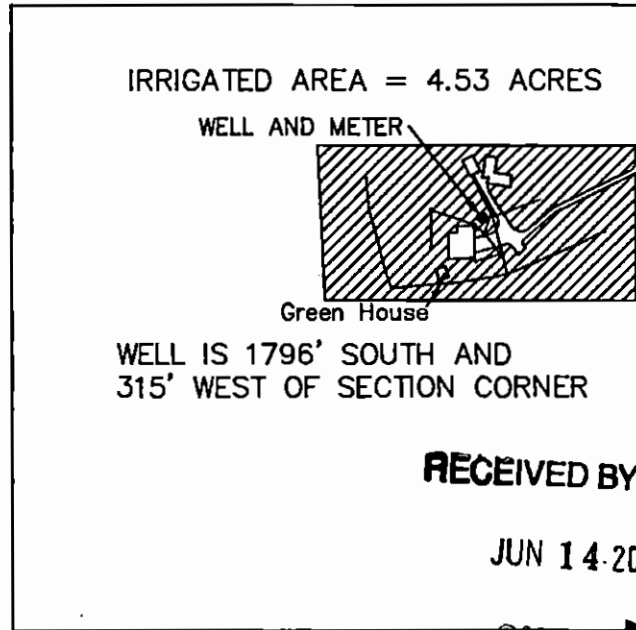

**RECEIVED BY OWRD**

JUN 14 2013

SALEM, OR



## APPLICATION MAP FOR ADDITIONAL POINT OF DIVERSION PERMIT NO. G-8720

I, Michael W. Tye, Certified Water Right Examiner in the State of Oregon, hereby certify that this water rights survey map was prepared under my direct supervision.

The preparation of this map is for the purpose of identifying the location of the water right only and has no intent to provide dimensions or locations of property ownership lines.

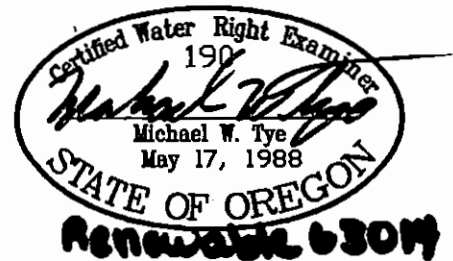

SCALE	1" = 400'	DATE	6/04/2013	SURVEY BY	MT & RT	DRAWN BY	RT	WO#	4303-22a
-------	-----------	------	-----------	-----------	---------	----------	----	-----	----------

**SUN COUNTRY ENGINEERING & SURVEYING, INC.**  
61555 PARRELL ROAD BEND, OREGON 97702 PHONE 382-8882

**POINT OF DIVERSION TRANSFER  
APPLICATION MAP FOR KEN  
WERTH, LOCATED IN THE NE1/4  
OF SECTION 11, T.15S., R.14E.,  
W.M., CROOK COUNTY, OREGON  
W.O. 02-2459**

T -

**RECEIVED**

DEC 13 2002

WATER RESOURCES DEPT.  
SALEM, OREGON

**PREPARED FOR**

KENNETH D. WERTH  
JANIS A. WERTH  
2490 SW WILLIAMS RD.  
POWELL BUTTE, OR 97753  
(541) 923-7783

**PREPARED BY**

ARMSTRONG SURVEYING  
& ENGINEERING, INC.  
378 NE SECOND STREET  
PRINEVILLE, OR 97754  
(541) 447-7791

**MAP NOTE**

THE PREPARATION OF THIS MAP IS FOR THE PURPOSE OF IDENTIFYING THE LOCATION OF THE WATER RIGHT ONLY AND HAS NO INTENT TO PROVIDE DIMENSIONS OR LOCATIONS OF PROPERTY OWNERSHIP LINES.

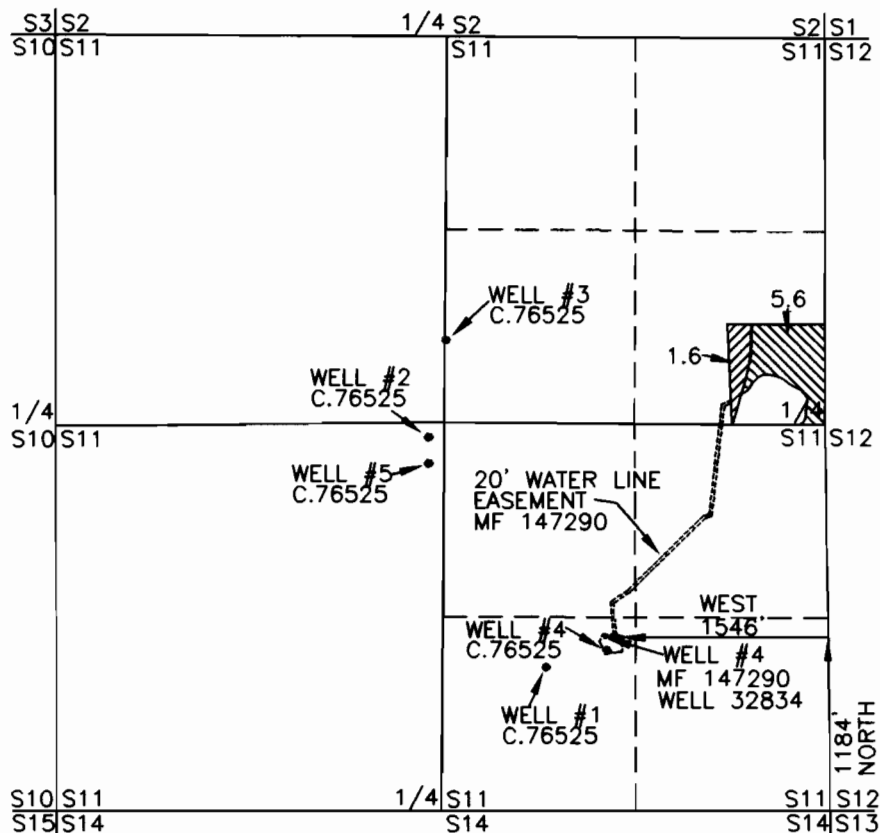

**SCALE**

1" = 1320'



- PRIMARY - PRIORITY DEC. 28, 1978  
GROUND WATER 5.6 AC. WATER
- PRIMARY - PRIORITY DEC. 11, 1978  
GROUND WATER 1.6 AC. WATER

WELL #4  
MF 147290  
WELL 32834  
SW1/4 SE1/4 SEC. 11  
1184' NORTH & 1546' WEST  
FROM SE COR. SECTION 11



T 9293

0233

TRANSFER NO. T-9344

# CLAIM OF BENEFICIAL USE MAP FOR KENNETH D. AND JANIS A. WERTH

SECTIONS 11 AND 14, TOWNSHIP 15 SOUTH  
RANGE 14 EAST, W.M.

CROOK COUNTY, OREGON

WELL LOCATED 954.14' NORTH AND 1295.59'  
EAST OF SOUTH 1/4 CORNER OF SECTION 11  
FLOW METER IS LOCATED 7' FROM WELL

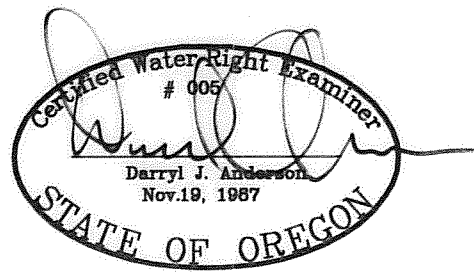
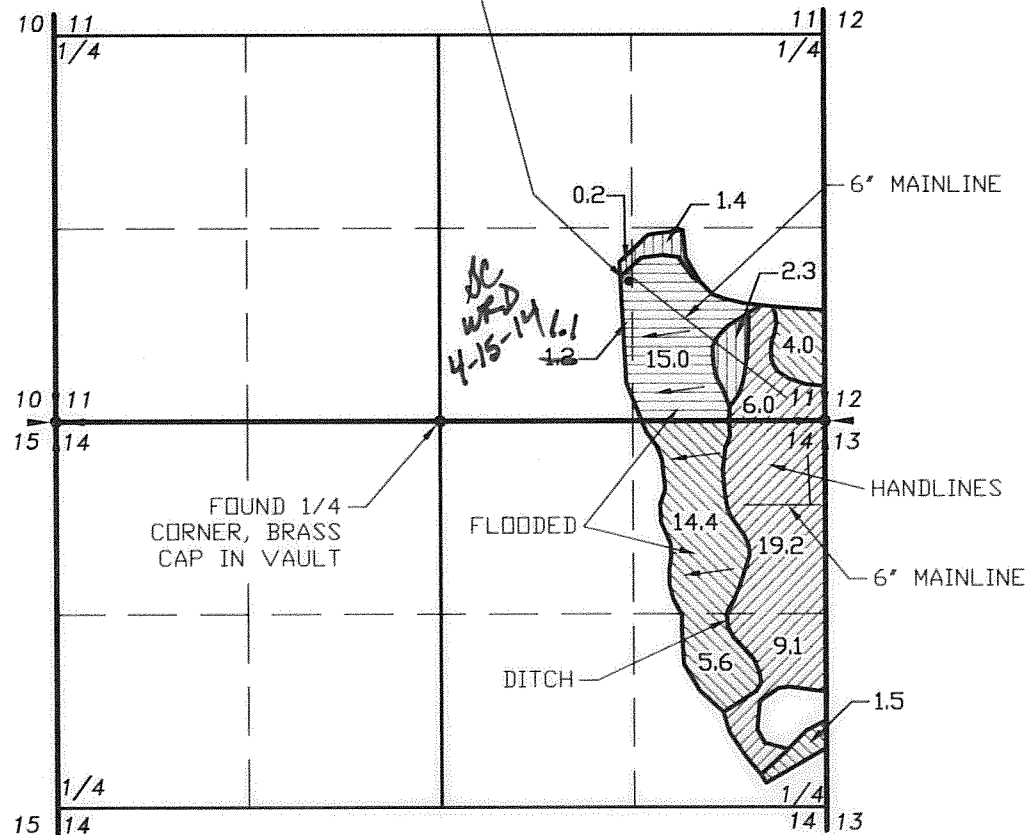

RENEWAL 12/31/07

### LEGEND

- SECTION LINE
- 1/4 SECTION LINE
- 1/16 SECTION LINE
- IRRIGATION MAIN LINE
- PRIMARY - PRIORITY DECEMBER 28, 1978  
GROUND WATER 34.3 AC. WATER
- SUPPLEMENTAL - PRIORITY DECEMBER 28, 1978  
GROUND WATER 25.5 AC. WATER
- PRIMARY - PRIORITY DECEMBER 11, 1978  
GROUND WATER 3.9 AC. WATER
- SUPPLEMENTAL - PRIORITY DECEMBER 11, 1978  
GROUND WATER 16.2 AC. WATER

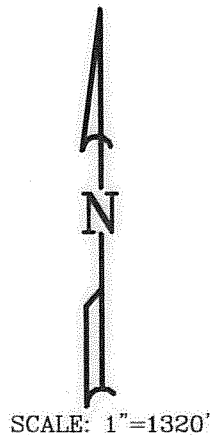

NOTE:  
PREPARATION OF THIS MAP IS FOR IDENTIFYING PROPOSED  
WATER RIGHTS ONLY. IT HAS NO INTENT TO PROVIDE  
LOCATIONS OR DIMENSIONS OF PROPERTY BOUNDARIES.

COBU MAP # 0233

**RECEIVED**  
OCT 24 2006  
WATER RESOURCES DEPT  
SALEM OREGON

REVISION	BY

**ANDERSON ENGINEERING  
AND SURVEYING, INC.**  
P.O. BOX 28 P.O. BOX 419  
LAKEVIEW, OREGON 97630 REDMOND, OREGON 97756  
(541) 947-4407 (541) 923-4307  
FAX 947-2321 FAX 923-4308

FOR:  
**KEN & JAN WERTH**  
2490 SW WILLIAMS ROAD  
POWELL BUTTE, OR 97768  
(541) 923-7783

**CLAIM OF BENEFICIAL USE  
TRANSFER T-9344**

DATE:	9/15/06
SCALE:	1"=1320'
DWG. BY:	R.C.
JOB:	2006-112
FILE:	T-9344
SHEET:	1 OF 1

# T. 15 S., R. 14 E., W.M.

DRAFT A

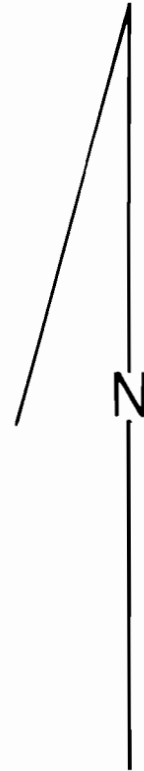
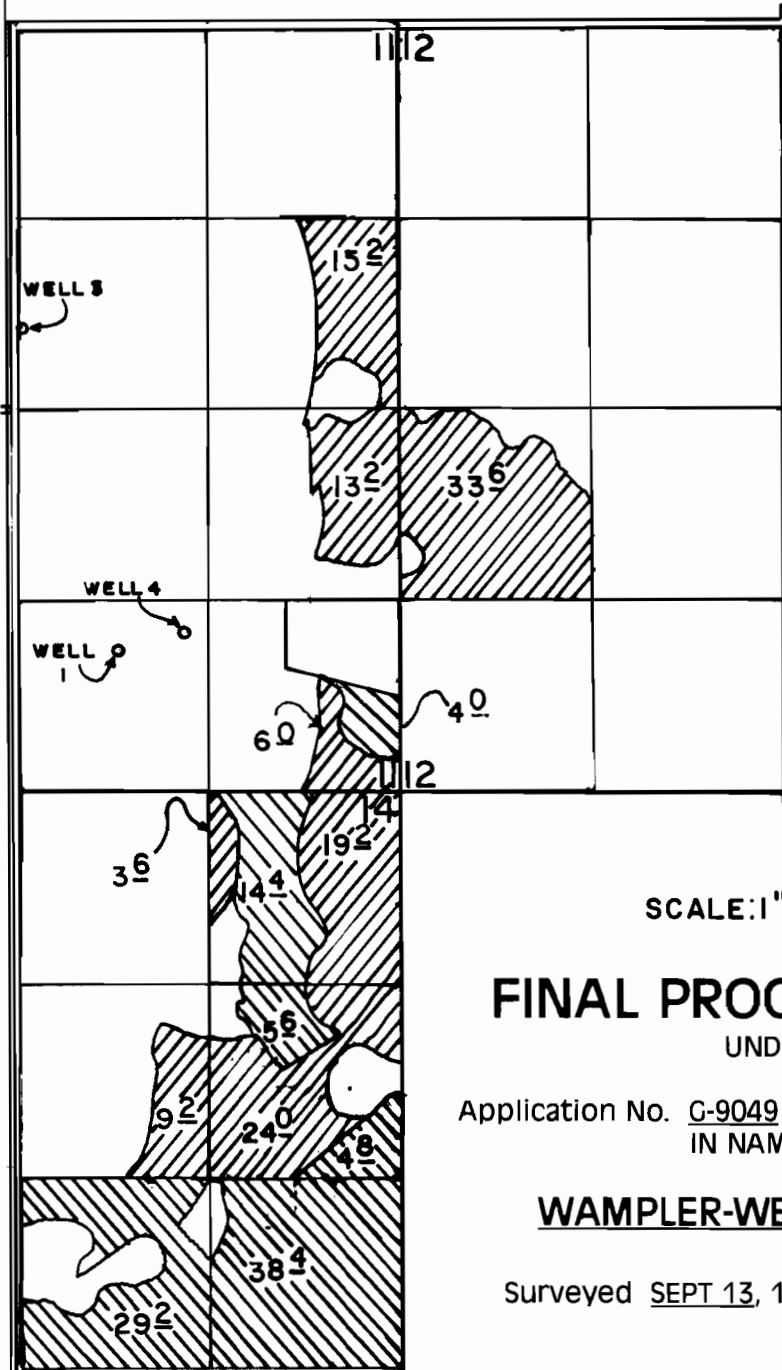

SCALE: 1" = 1320'

## FINAL PROOF SURVEY

UNDER

Application No. G-9049 Permit No. G-8720  
IN NAME OF

PRIORITY DATE  
DEC. 28, 1978

WAMPLER-WERTH FARMS



PRIMARY

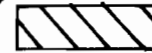

SUPPLEMENTAL

Surveyed SEPT 13, 1984, by L.G. OLSEN

# T. 15 S., R. 14 E., W.M.

DRAFT B

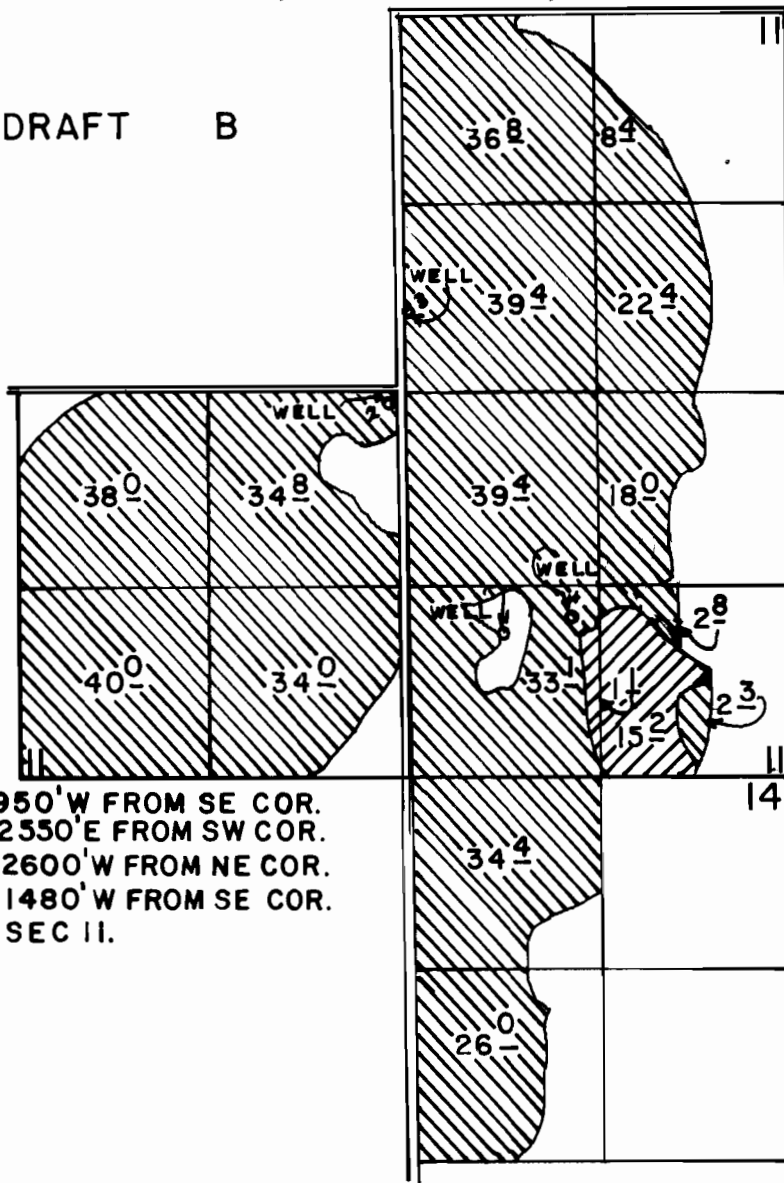

WELL 1, LOC: 980' N & 1950' W FROM SE COR.  
WELL 2, LOC: 2550' N & 2550' E FROM SW COR.  
WELL 3, LOC: 2060' S & 2600' W FROM NE COR.  
WELL 4, LOC: 1090' N & 1480' W FROM SE COR.  
ALL IN SEC II.

SCALE: 1" = 1320'

PRIORITY DATE  
DEC. 11, 1978

## FINAL PROOF SURVEY

UNDER

Application No. G-9049 Permit No. G-8720  
IN NAME OF

 PRIMARY  
 SUPPLEMENTAL

### WAMPLER-WERTH FARMS

Surveyed SEPT 13, 1984, by L.G. OLSEN