

RECEIVED

T. 4 S., R. 5 W., W.M. SEP 29 2005

Location: The NW 1/4, NE 1/4 and SE 1/4 of the NW 1/4 of Section 16, WATER RESOURCES DEPT SALEM, OREGON within the John H. Berry Donation Land Claim No. 50, Township 4 South, Range 5 West of the Willamette Meridian, Yamhill County, Oregon.

Tax Lot: 4516-1002

Scale: 1" = 400'

NOTE

Some dimensions are scaled from original water right maps.

SPRINGS "A" THRU "D" ARE NEW POINTS OF DIVERSION.

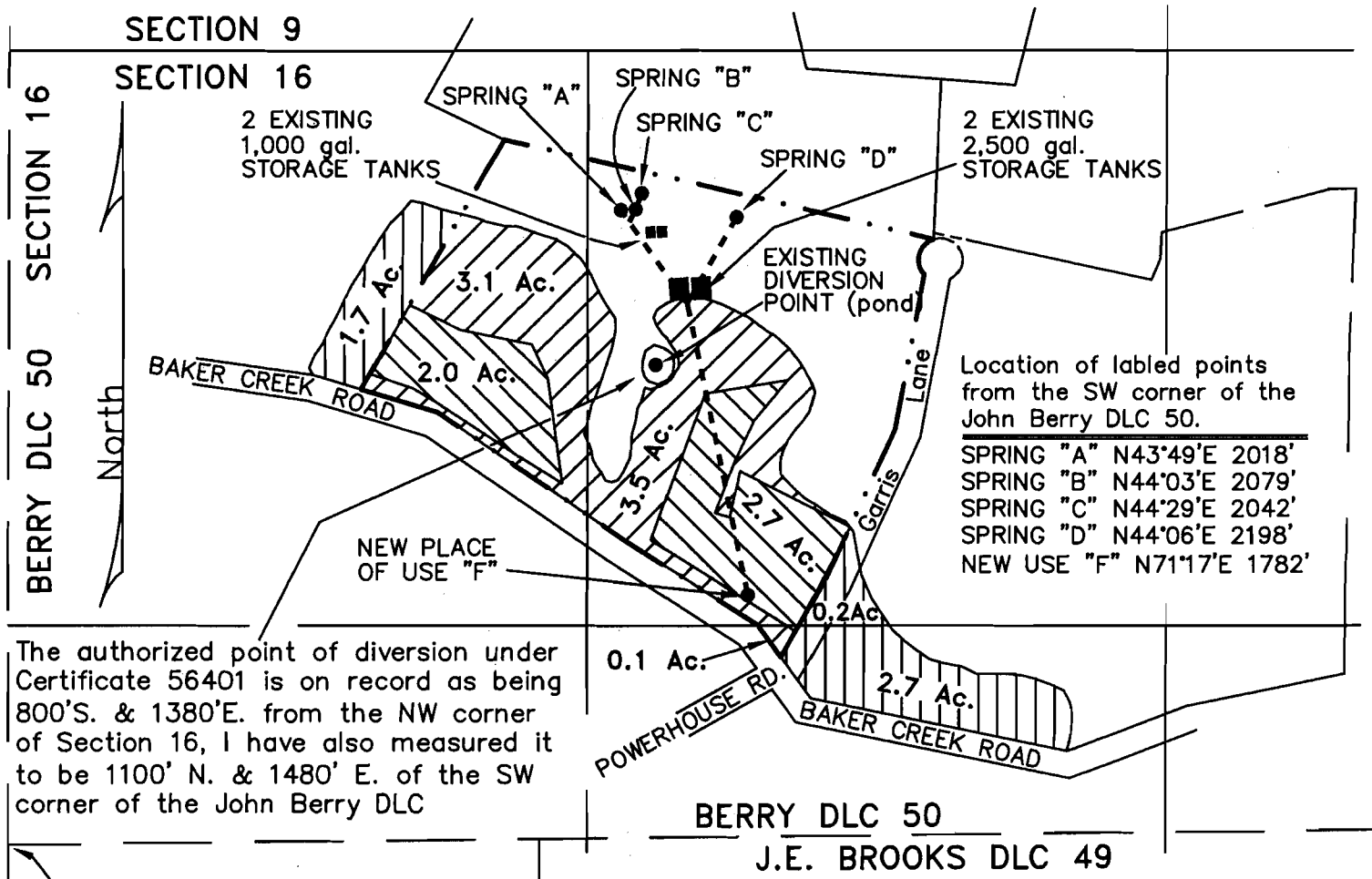

Location of labeled points from the SW corner of the John Berry DLC 50.

- SPRING "A" N43°49'E 2018'
- SPRING "B" N44°03'E 2079'
- SPRING "C" N44°29'E 2042'
- SPRING "D" N44°06'E 2198'
- NEW USE "F" N71°17'E 1782'

The authorized point of diversion under Certificate 56401 is on record as being 800'S. & 1380'E. from the NW corner of Section 16, I have also measured it to be 1100' N. & 1480' E. of the SW corner of the John Berry DLC

Southwest corner of the John Berry DLC No. 50

FINAL PROOF SURVEY UNDER

Transfer Application No. T-8162 Permit No.

IN NAME OF

JOHN VANDER MEIDE

Surveyed September 17, 2005

T. 4 S., R. 5 W., W.M.

RECEIVED

SEP 29 2005



WATER RESOURCES DEPT
SALEM, OREGON

Location: The NW 1/4, NE 1/4 and SE 1/4 of the NW 1/4 of Section 16,
within the John H. Berry Donation Land Claim No. 50,
Township 4 South, Range 5 West of the Willamette Meridian,
Yamhill County, Oregon.

Scale: 1" = 400'

Tax Lot: 4516-1002

LEGEND

- = Property line
- = D.L.C. line
- = Section line
- = "40" line
-  = AREA NOT OWNED by applicant and not a part of this transfer.
-  = Irrigation right TO REMAIN IN PLACE. (will not be transferred to different use.)
-  = Area of irrigation TO BE TRANSFERRED to a different place of use and type of use.

I certify that the information I have provided in this application is an accurate representation of the proposed water use and is true and correct to the best of my knowledge. It is to be used for the purpose of identifying the location of water right only and is not intended to provide legal dimensions or location of the property ownership lines.

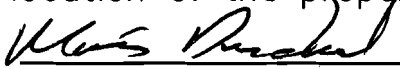
Matt Dunckel CWRE

Matt Dunckel & Assoc.
3765 Riverside Drive
McMinnville, OR 97128
Phone: 503-472-7904
Fax: 503-472-0367
E-Mail: dunckel@viclink.com

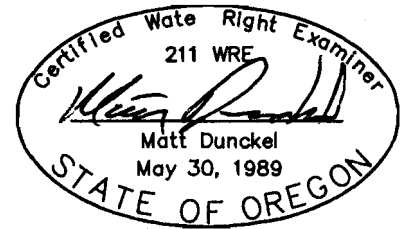

FINAL PROOF SURVEY
UNDER

Transfer Application No. T-8162..... Permit No.

IN NAME OF

JOHN VANDER MEIDE

Surveyed September 17, 2005.,