

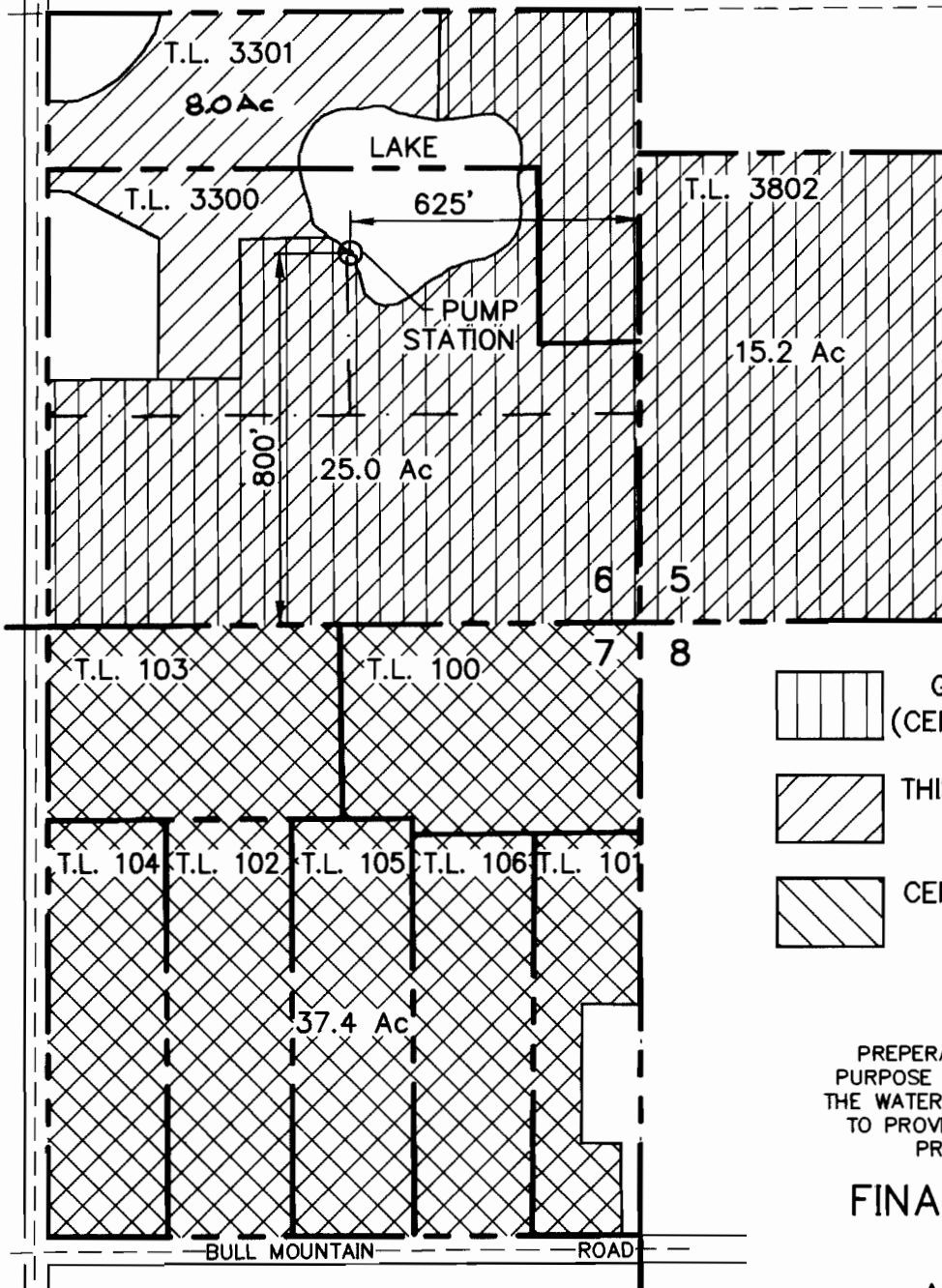

SECTION 5, 6, 7, T.2 S., R.1 W., W.M.

WASHINGTON COUNTY, OREGON



SCALE: 1"=400'

MAP BASE:
ASSESSORS MAP
ASCS PHOTO

-  GR-352 (CERTIFICATE)
-  THIS PERMIT 52603
-  CERTIFICATE 30332



PREPERATION OF THIS MAP IS FOR THE PURPOSE OF IDENTIFYING THE LOCATION OF THE WATER RIGHT ONLY. THERE IS NO INTENT TO PROVIDE DIMENSIONS OR LOCATION OF PROPERTY OWNERSHIP LINES.

FINAL PROOF SURVEY

UNDER

APPLICATION S-75063

PERMIT 52603

SURVEYED AUGUST 5, 2000

VERBOORT ENGINEERING

AGRICULTURE · CIVIL · WATER RESOURCES
HILLSBORO, OREGON

	by	date
designed	WRV	8/07/00
drawn	ER	8/07/00
checked	WRV	8/07/00
drawing no.	00-A-15	
sheet no.	1 / 1	

EDWARD, HENRY, DONALD

and GARY ROSHAK

c/o EDWARD ROSHAK

18997 S.W. BEEF BEND ROAD
SHERWOOD, OR 97140