

Original

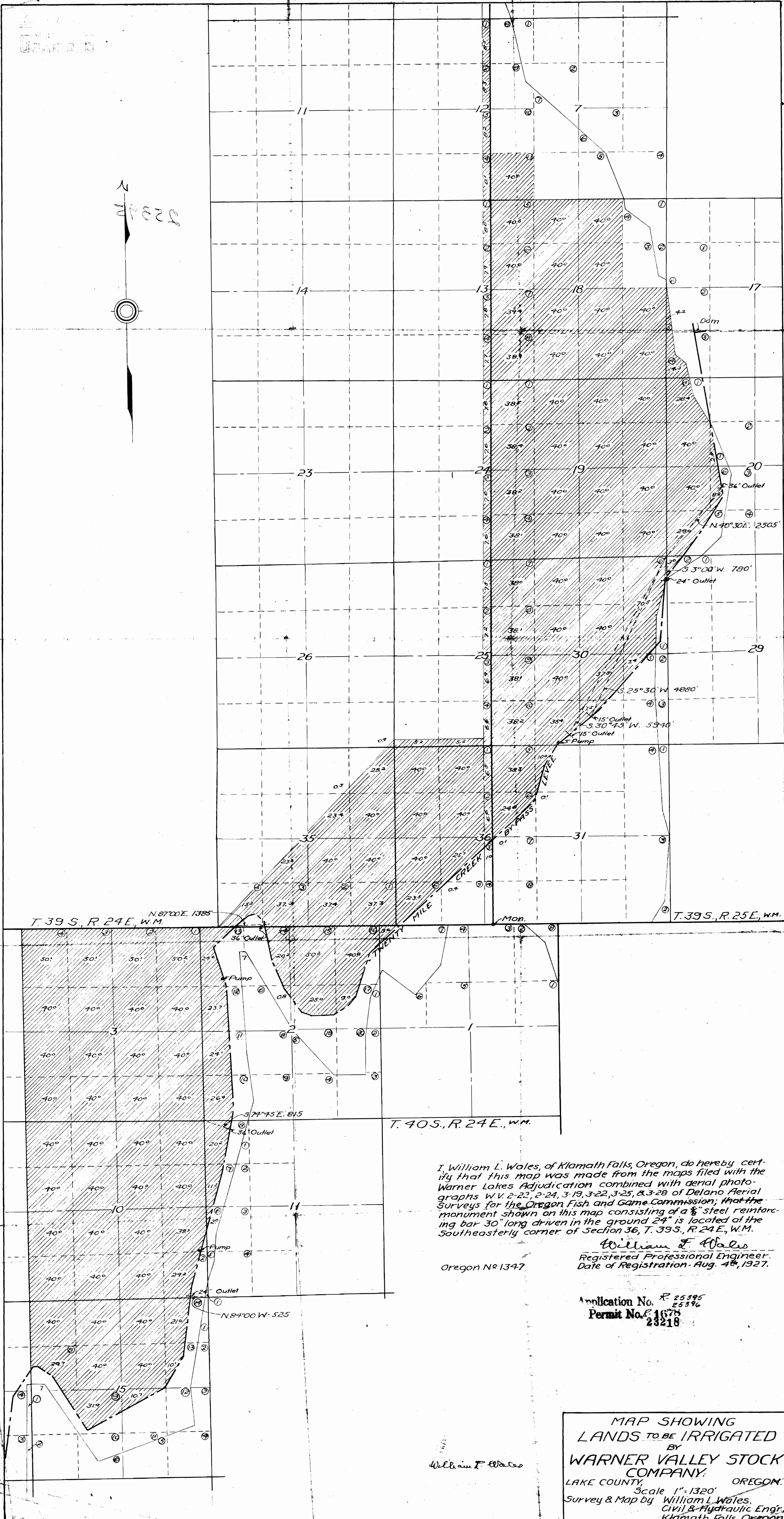
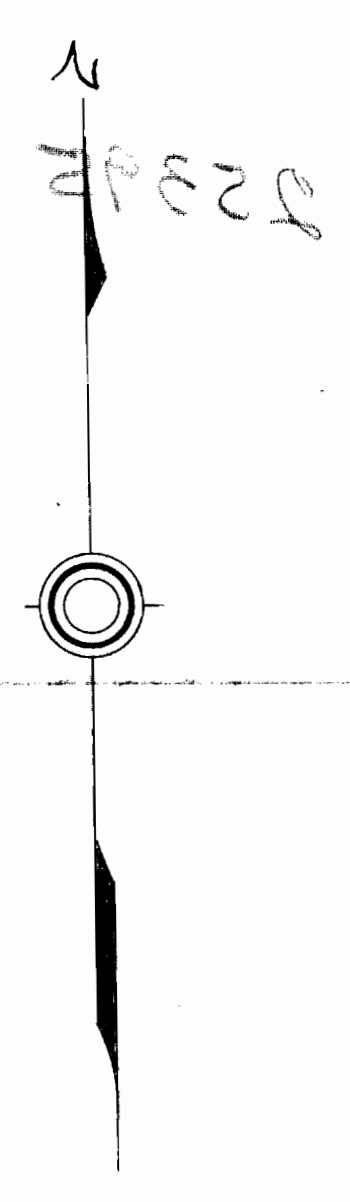

T. 39 S., R. 24 E., W.M.

T. 39 S., R. 25 E., W.M.

T. 40 S., R. 24 E., W.M.

I, William L. Wales, of Klamath Falls, Oregon, do hereby certify that this map was made from the maps filed with the Warner Lakes Adjudication combined with aerial photographs W.V. 2-22, 2-24, 3-19, 3-22, 3-25, & 3-28 of Delano Aerial Surveys for the Oregon Fish and Game Commission; that the monument shown on this map consisting of a 3/8" steel reinforcing bar 30" long driven in the ground 24" is located at the southeasterly corner of Section 36, T. 39 S., R. 24 E., W.M.

Oregon No 1347

William F. Wales  
Registered Professional Engineer  
Date of Registration - Aug. 4<sup>th</sup>, 1927.

Application No. R 25395  
Permit No. R 1678  
23218

William L. Wales

MAP SHOWING  
LANDS TO BE IRRIGATED  
BY  
WARNER VALLEY STOCK  
COMPANY.  
LAKE COUNTY, OREGON.  
Scale 1" = 1320'  
Survey & Map by William L. Wales,  
Civil & Hydraulic Engr.,  
Klamath Falls, Oregon.