

Map.
 Accompanying application for permit.
 To appropriate water

May 30 - 1933

Scale 1" = 500'

I, T.J. Wood of Weiser Idaho, do hereby certify that this map was made from notes taken during an actual survey made by me, on May 18th 1933, and that it correctly represents the works described in the accompanying application, together with the locations of streams and other ditches in the immediate vicinity, and has written thereon the area in each smallest legal subdivision which it is proposed to irrigate.

T.J. Wood,
 Licensed State Idaho C.E. 308

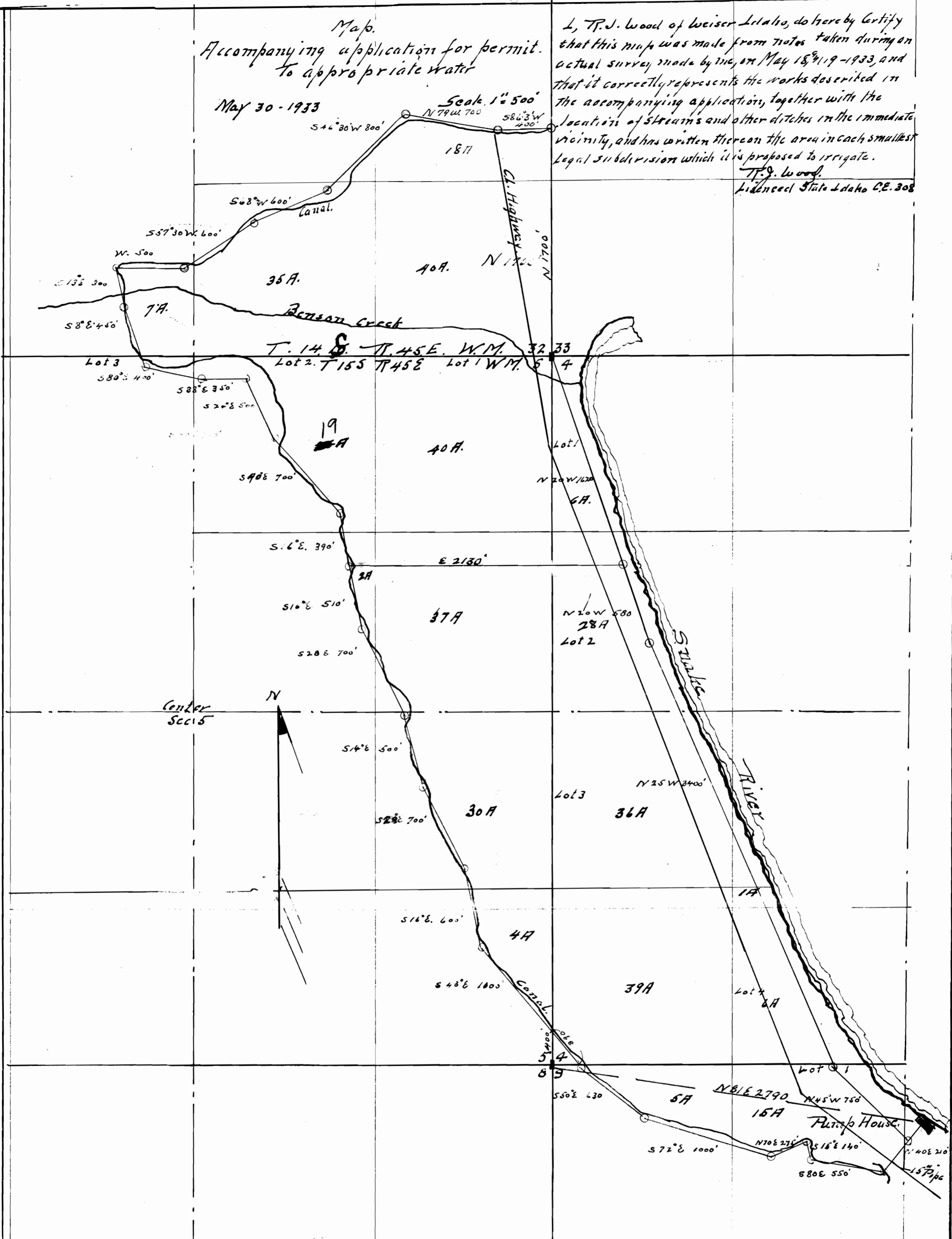

App. No. 15051
 Per. No. 10961

STATE ENGINEER
 RECEIVED
 JUL 26 1933
 SALIDA, OREGON