

T.6S. R.IE. W.M.

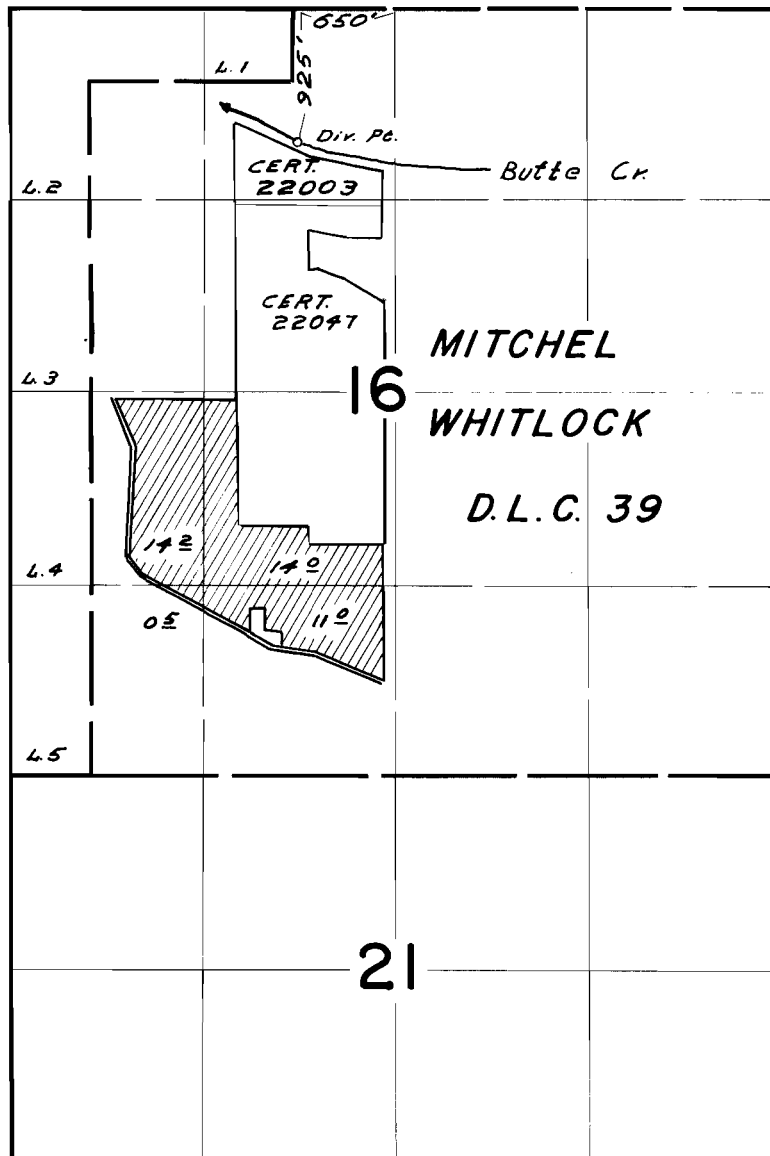

FINAL PROOF SURVEY UNDER

Application No. 35089 Permit No. 27454
IN NAME OF

ALOIS IMPER

Surveyed JUNE 15 1965, by L. COLEBANK

T.6 S. R.1 E. W.M.



4" = 1 MI.

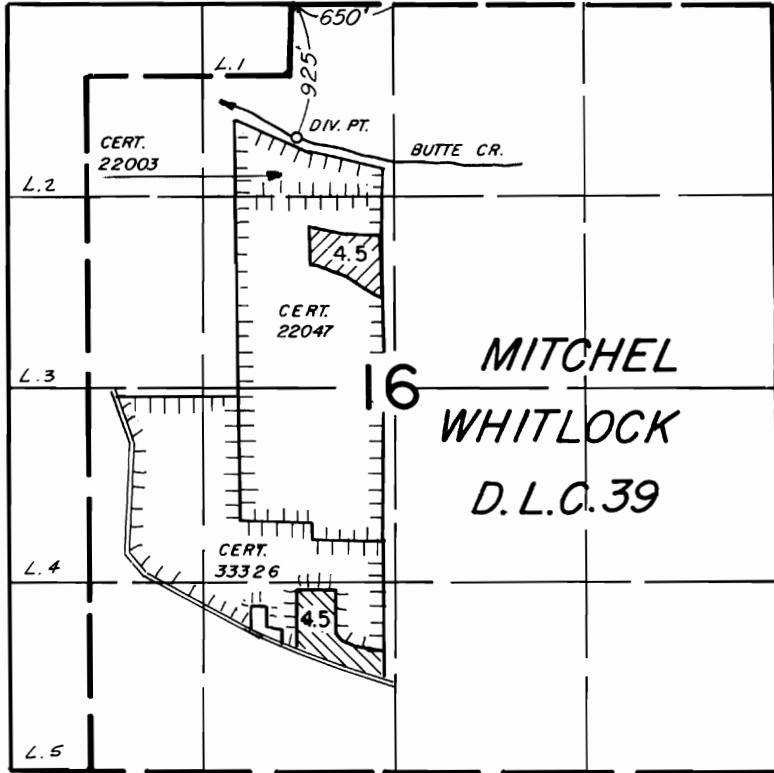

 FROM LANDS

 TO LANDS

TRANSFER MAP

FOR

FRANZ NEFF

SURVEYED ON AUG. 3, 1994

THIS MAP WAS PREPARED FOR THE PURPOSE OF IDENTIFYING THE LOCATION OF A WATER RIGHT ONLY AND IS NOT INTENDED TO PROVIDE LEGAL DIMENSIONS OR LOCATION OF PROPERTY OWNERSHIP LINES.

BY:

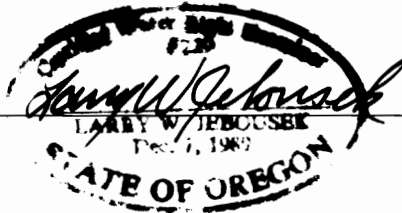

T-7211