

T.5N. R.29 & 30E. W.M.

FINAL PROOF SURVEY
UNDER

Robert W. Bradshaw

Application No. 49061 Permit No. 36169
IN NAME OF

Surveyed April 8 & 10, 1975 by R.G.MUCKEN

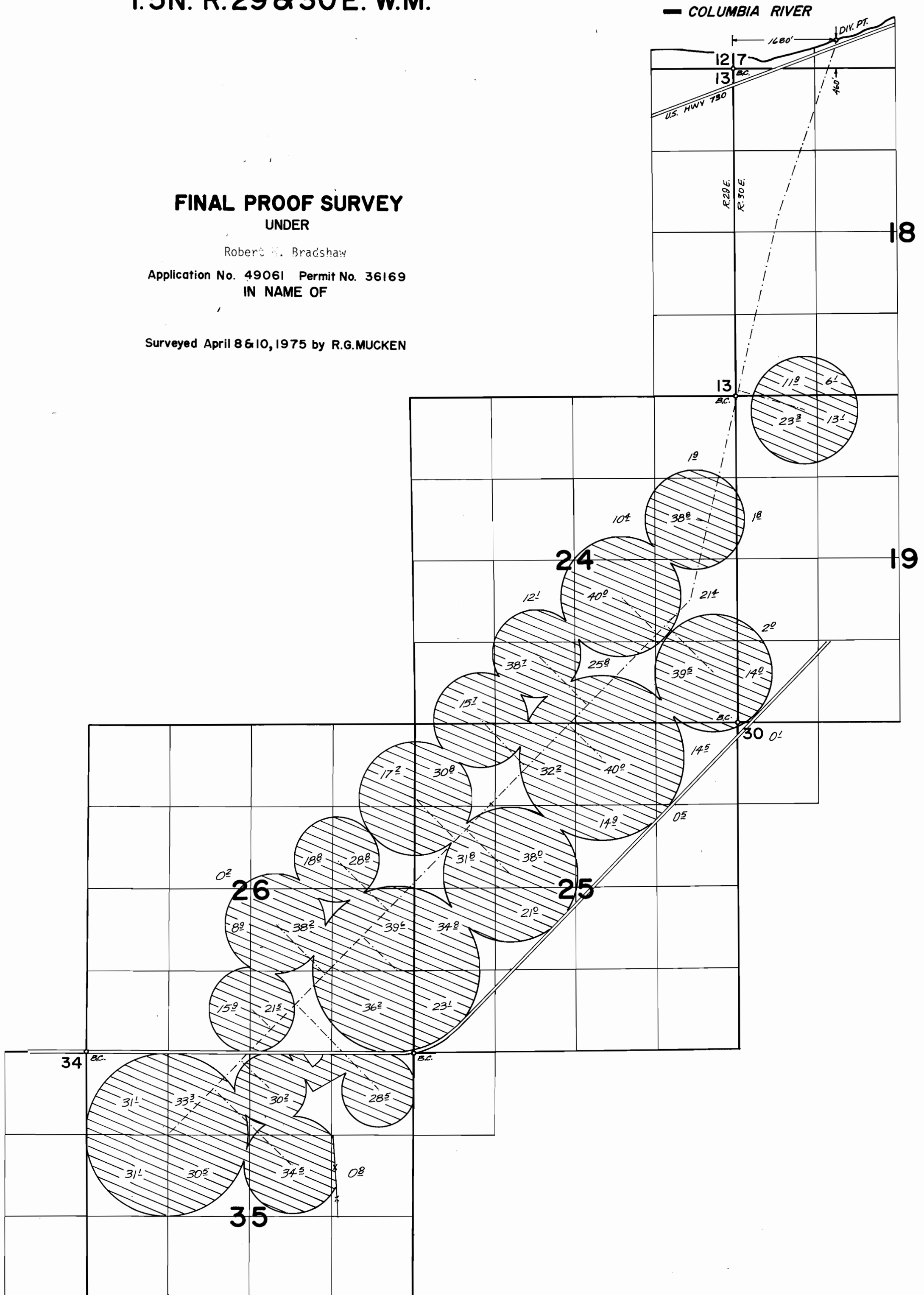

SUPERIOR FARMS WATER RIGHT TRANSFER APPLICATION MAP PERMIT 36169 T5N, R29E & 30E WM

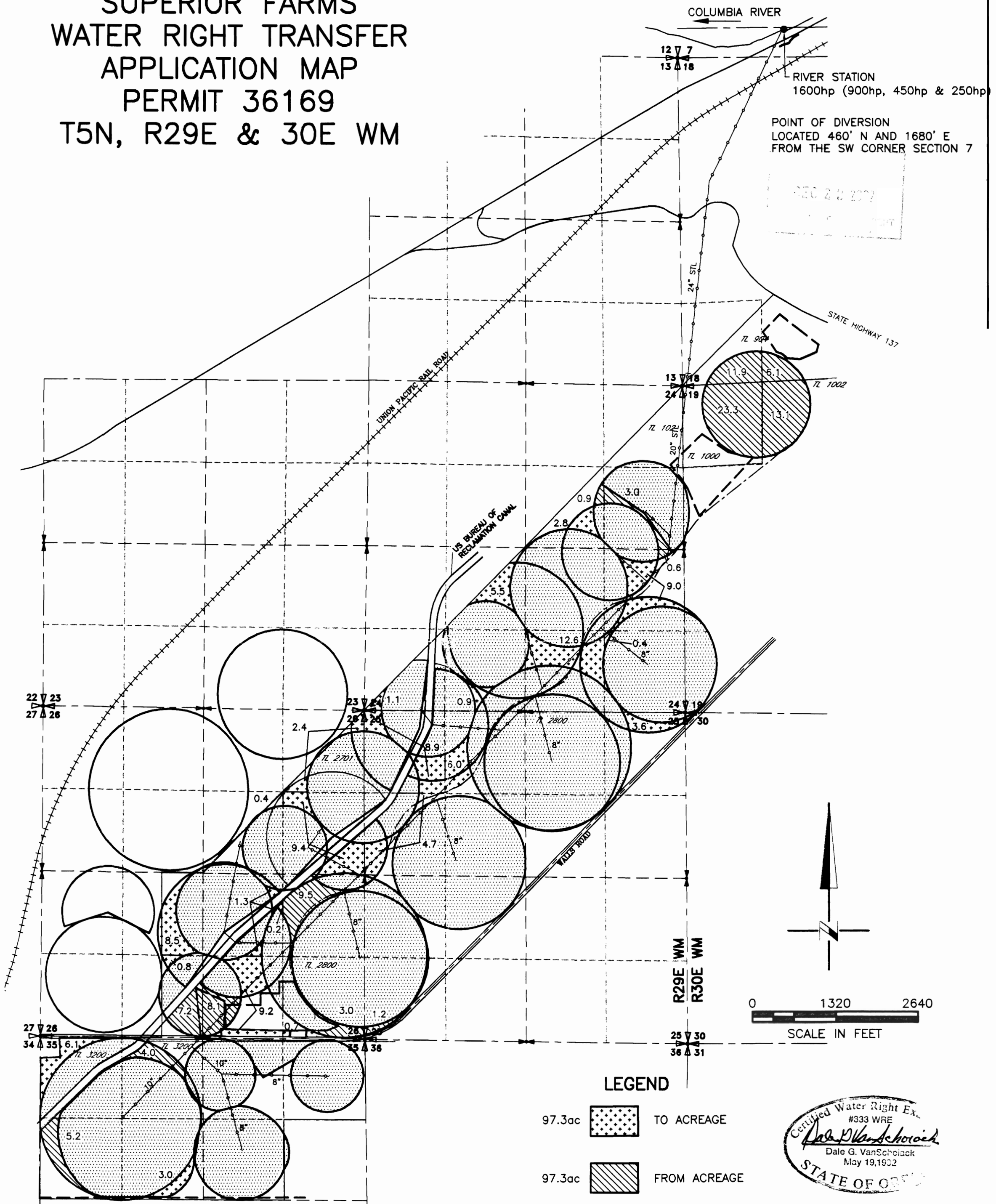

NOTE:
THE PURPOSE OF THIS MAP IS TO IDENTIFY THE APPROXIMATE LOCATION OF THE WATER RIGHT. IT IS NOT INTENDED TO PROVIDE INFORMATION RELATIVE TO THE LOCATION OF PROPERTY OWNERSHIP BOUNDARY LINES.

SCM
Consultants, Inc.

DRAWING: H:\CAD\AG\3522\155\3522TRAN.DWG
PRINTED BY: rogerw on 11/12/02 01:44 PM
Architects & Engineers
Kennewick, WA 99336