

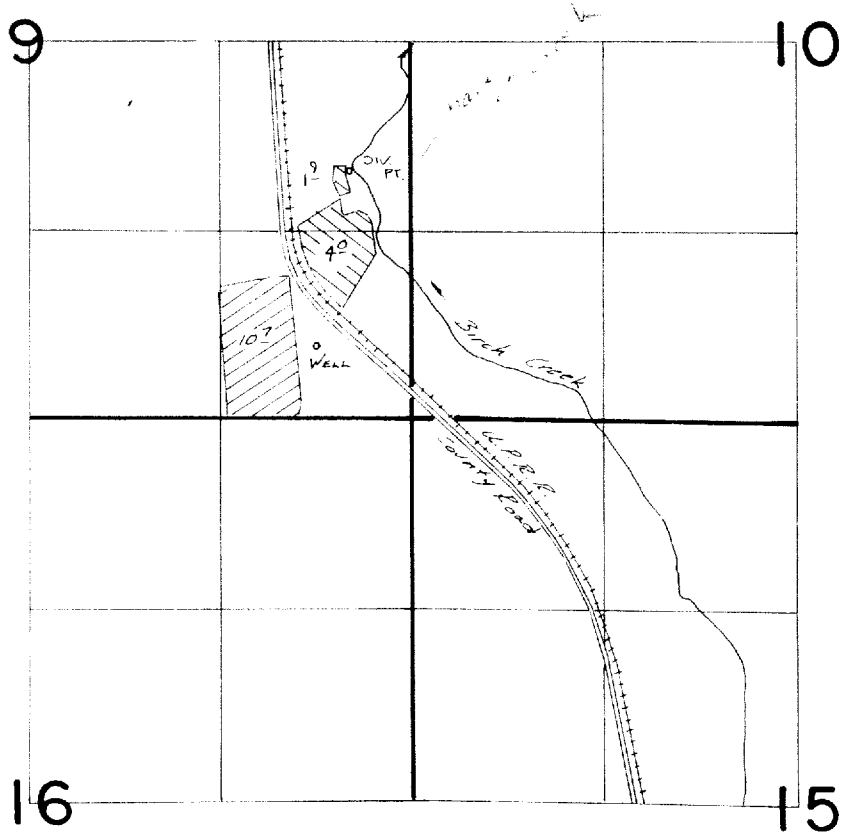

T. 1N., R. 32E., W. M.



Div. Pt. Loc: 1710' N. & 420' W. FROM SE COR. SEC. 9  
Well Loc: 500' N. & 650' W. FROM SE COR. SEC. 9

 T-4025  
 G-6862

**FINAL PROOF SURVEY**  
UNDER

**TRANSFER 4025**

Application No. **G-7316** Permit No. **G-6862**  
IN NAME OF

**JOHN K. BOTT**

Surveyed July 26 1982, by V.H. Church