

# T. 37 S., R. 11 1/2 E., W.M.

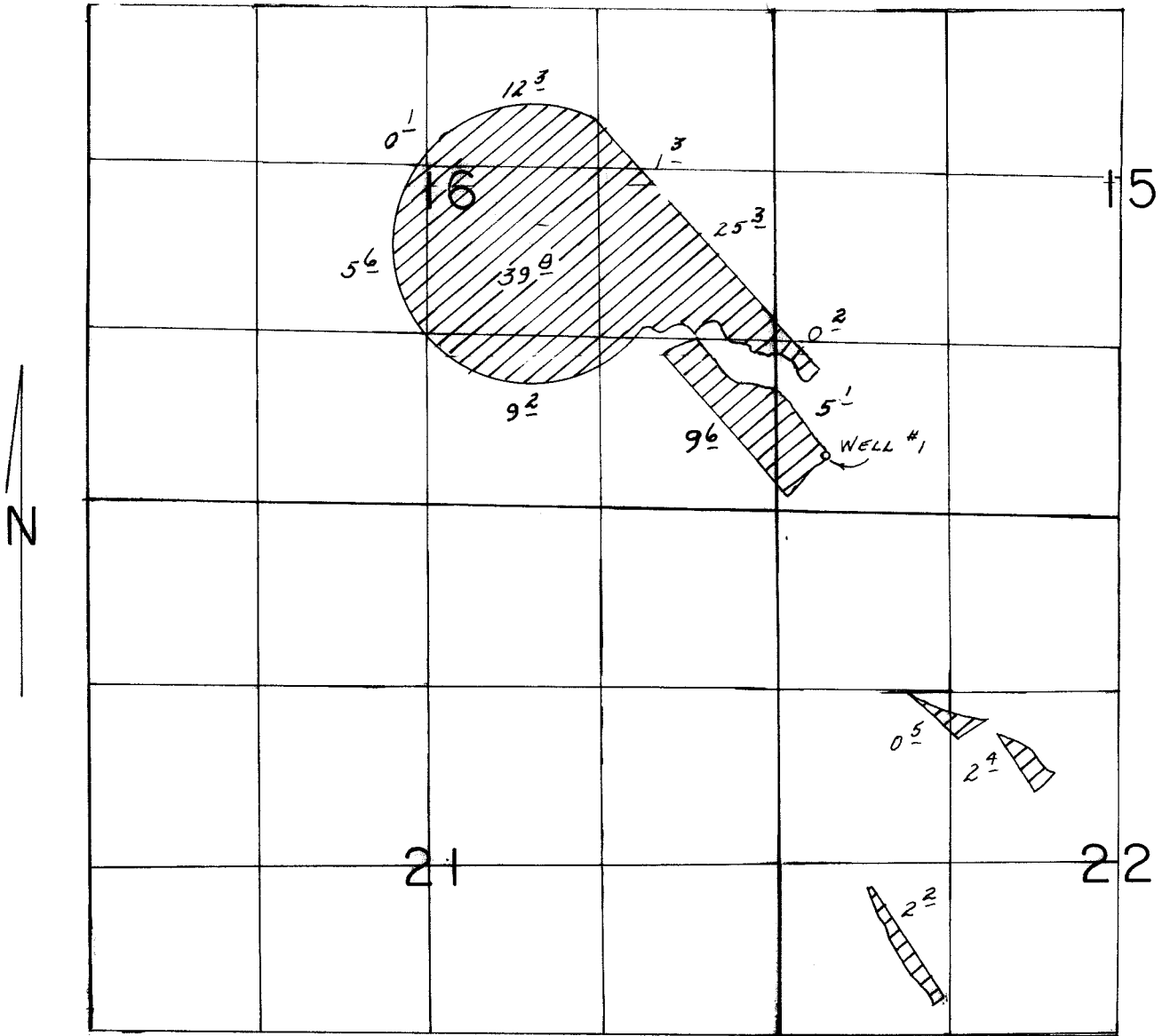

WELL #1 LOC.: 450' N & 390' E. FROM SW COR. SEC. 15.

SCALE: 1" = 1320'

## FINAL PROOF SURVEY

UNDER

Application No. G-11578 Permit No. G-10695 (Well Only)  
IN NAME OF

JELD-WEN, INC.

Surveyed JUNE 12, 1991, by B.W. BISHOP

RECEIVED  
AUG 20 2001  
WATER RESOURCES DEPT  
SALEM, OREGON

RECEIVED

AUG 20 2001

WATER RESOURCES DEPT  
SALEM, OREGON

8/19/01  
3/23/92 BWB  
41035-178-85L MAP10F2

T. 37 S., R. 11 1/2 E., W.M.

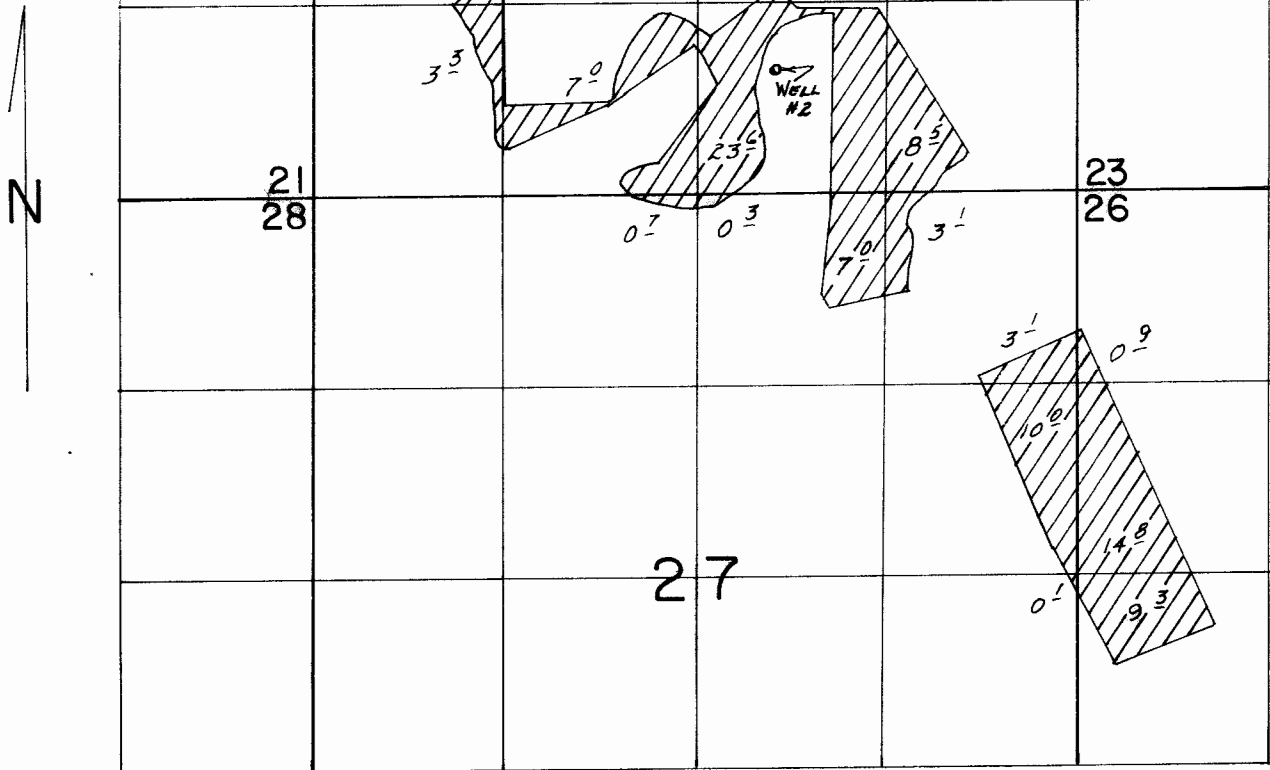

WELL #2 LOC: 850' N. & 530' E. FROM S 1/4 COR. SEC. 22

SCALE: 1" = 1320'

FINAL PROOF SURVEY

UNDER

Application No. G-11578 Permit No. G-10695 (Well 2 only)  
IN NAME OF

JELD-WEN, INC.

Surveyed JUNE 12, 1991, by B.W. BISHOP

