

lot #'s added ~~date~~ 4-6-04

RECEIVED  
SEP 16 1989

# T.10S. R. 2 W., W.M.

LAND RESOURCES DEPT  
SALEM, OREGON

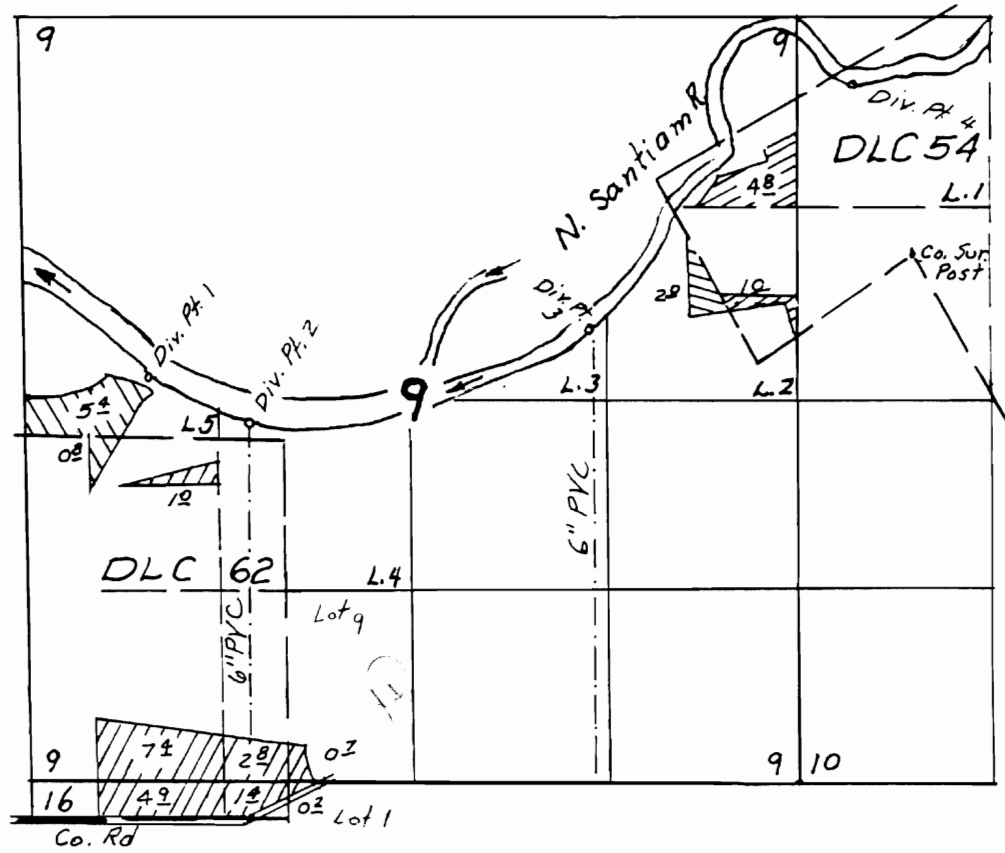

Div. Pt. 1 Loc. 2780' N. & 4450' W from SE Cor Sec. 9  
 " " 2 " 2470' " " 3770' " " " " "  
 " " 3 " 3130' " " 1430' " " " " "  
 " " 4 " 4820' " " 380' E " " " " "

## FINAL PROOF SURVEY UNDER

TRANSFER NO. T-7319  
 Application No. 79614. Permit No. 52770.....  
 IN NAME OF

MILLER FORESTS, INC.

Surveyed July 6, 1999, by .....

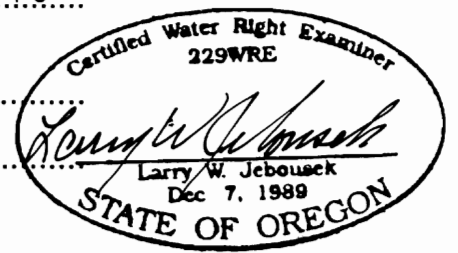

THIS MAP WAS PREPARED FOR THE PURPOSE OF IDENTIFYING THE LOCATION OF A WATER RIGHT ONLY AND IS NOT INTENDED TO PROVIDE LEGAL DIMENSIONS OR LOCATION OF PROPERTY OWNERSHIP LINES.