

T.3N.,
R.29E.,

W. M. 2

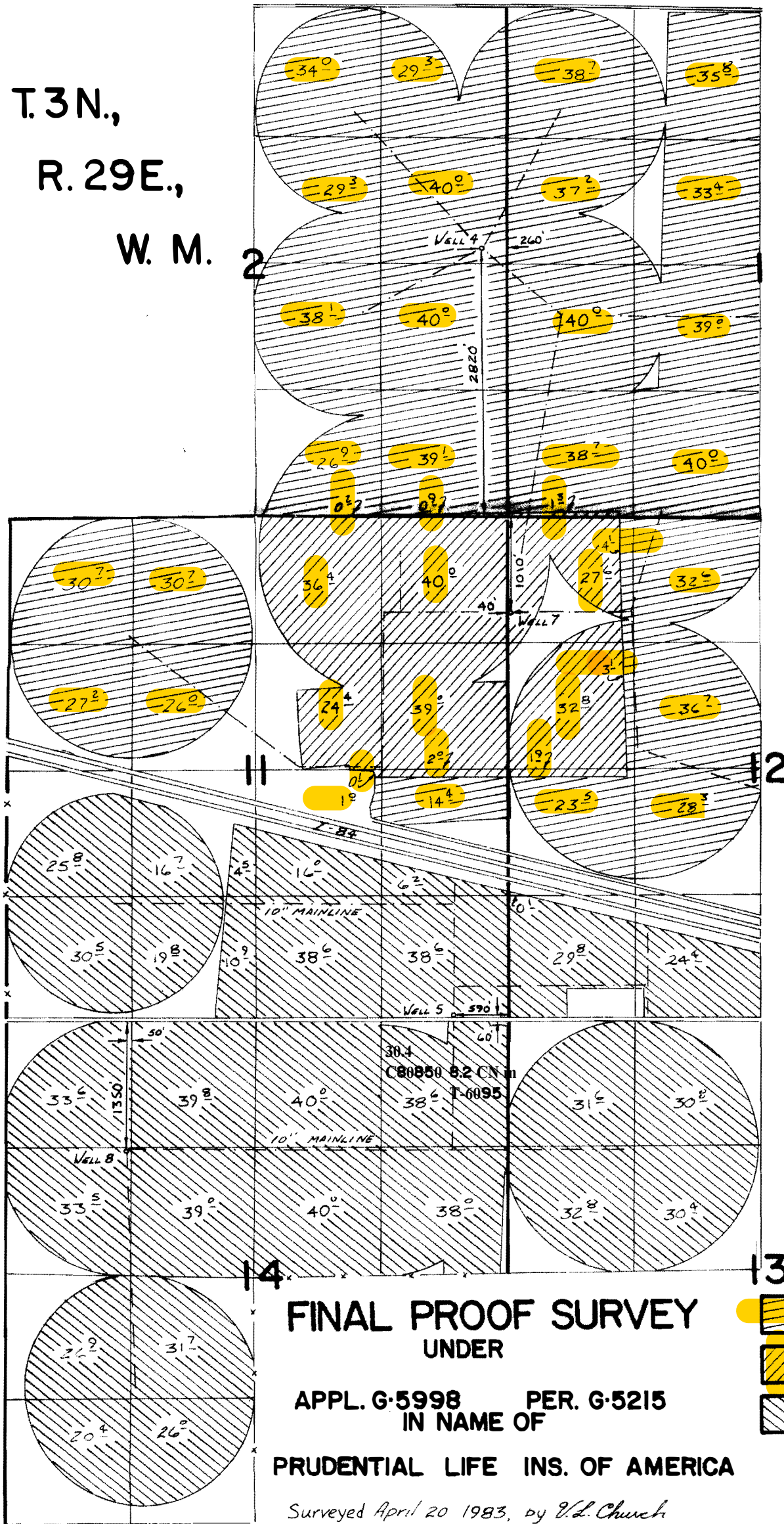



8.2 off on T-6095 on
CF 85272 CN

**FINAL PROOF SURVEY
UNDER**

**APPL. G-5998 PER. G-5215
IN NAME OF**

PRUDENTIAL LIFE INS. OF AMERICA

Surveyed April 20 1983, by V.L. Church

-  C. 87042
- PRIM NORTH OF I-84
-  C-87042
- SUPPL. NORTH OF I-84
-  - PRIM SOUTH OF C. 80850 I-84

T. 3 N., R. 29 E., W. M. UMATILLA CO., OREGON

APPLICATION MAP FOR FRED WIDMAN
For Transfer of Pt. of Diversion & Place
FROM HALE

RECEIVED

APR 20 1988

WATER RESOURCES DEPT.
SALEM, OREGON

T-6095



SCALE:
4" = 1 Mile

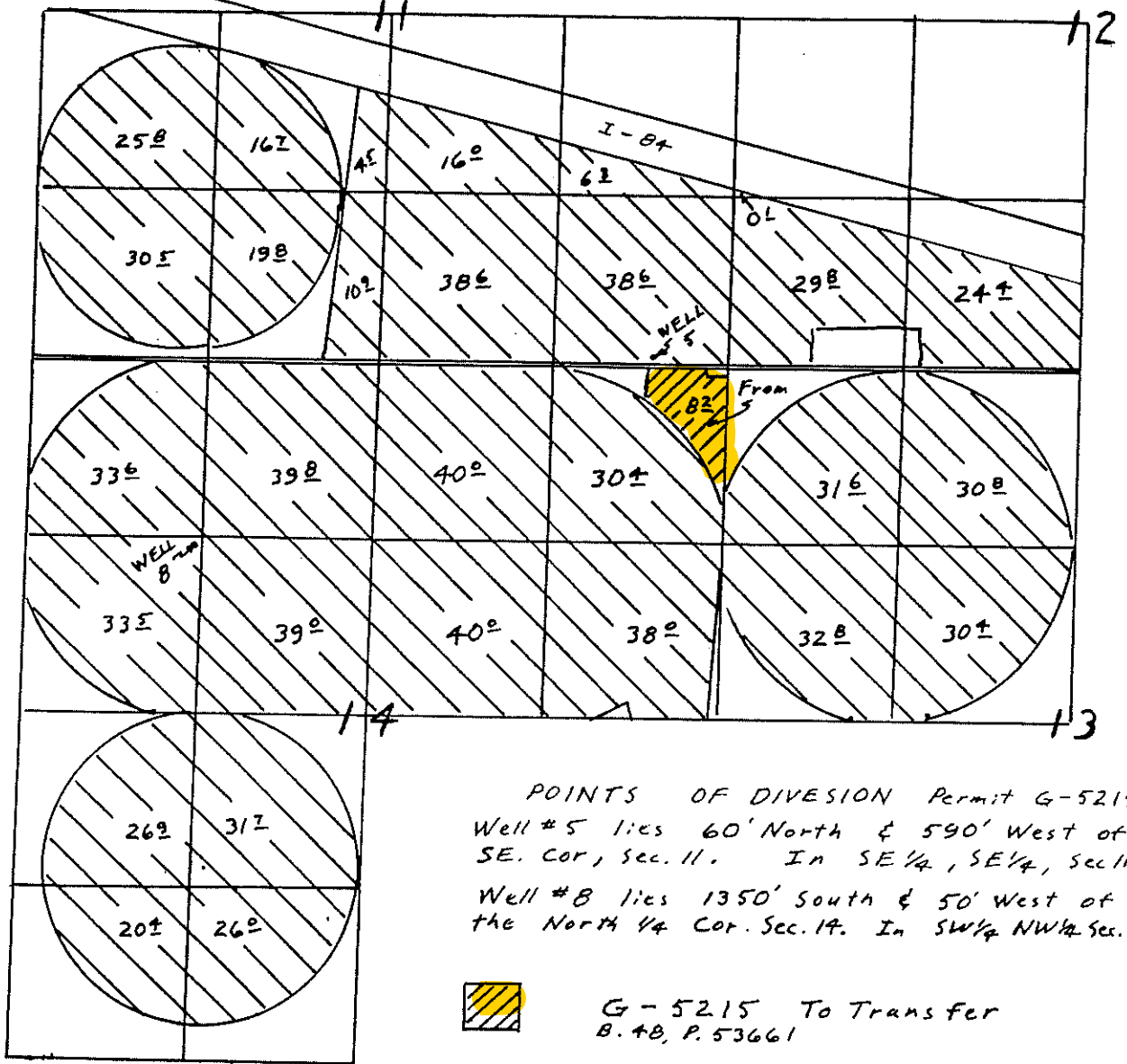

POINTS OF DIVISION Permit G-5215
 Well #5 lies 60' North & 590' West of
 SE. Cor, Sec. 11. In SE 1/4, SE 1/4, Sec 11
 Well #8 lies 1350' South & 50' West of
 the North 1/4 Cor. Sec. 14. In SW 1/4 NW 1/4 Sec. 14.

- G-5215 To Transfer
B. & P. 53661
- G-5215 To Remain

This map is for identifying the location of water rights and is not intended to show property lines or dimensions.

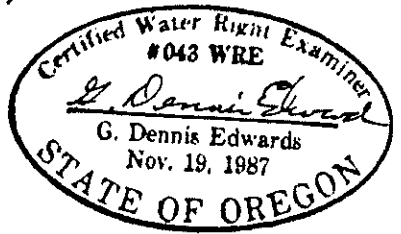

EDWARDS SURVEYING P.O. Box 763
 567-3336 HERMISTON, OREGON
 3/19/88 Job # W8803012

L. VERNON COOK AMENDED TRANSFER APPLICATION MAP FOR
 T-11086 CHANGING THE PLACE OF USE AND ADDING
 ADDITIONAL P.O.A. FOR 4.4 ACRES OF CERT NO 80850 AND
 PERMIT S-54561
 T3N, R29E, W.M.
 AMENDED MAY 2012

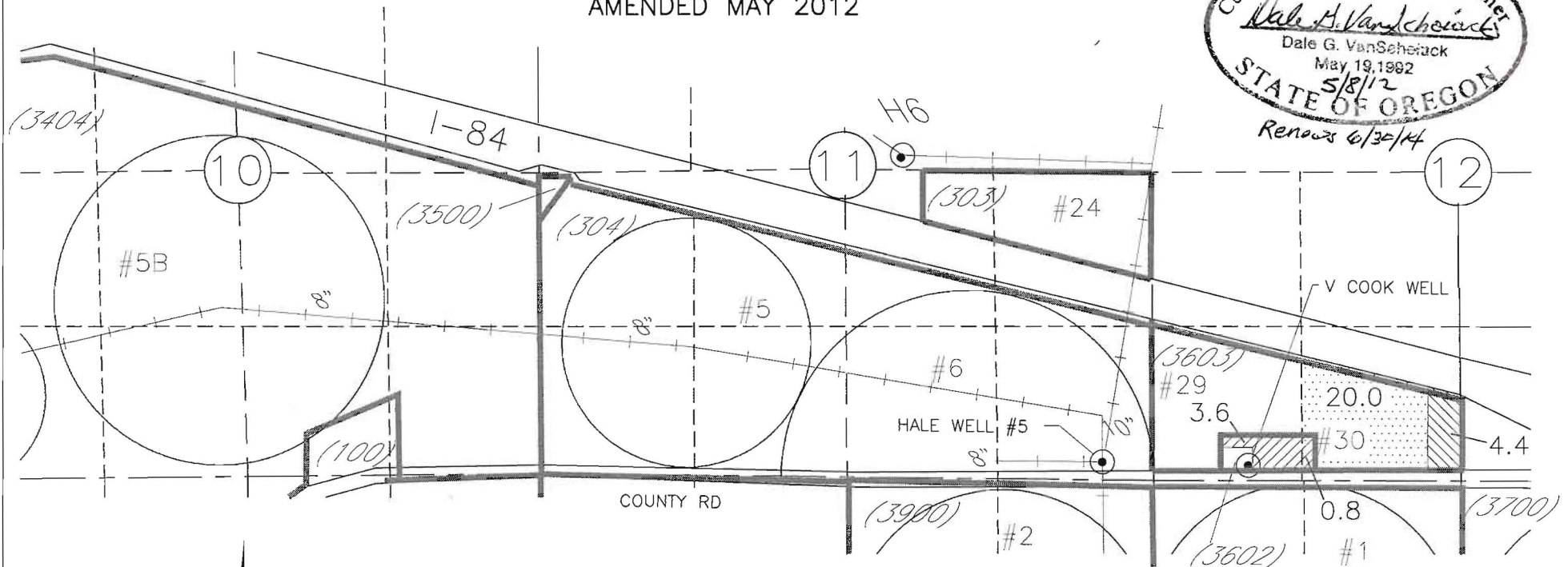
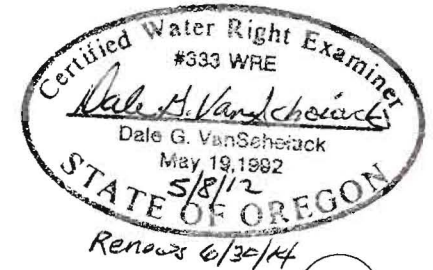

WELL LOCATIONS

AUTHORIZED P.O.A. HALE WELL #5 LOCATED 60' N & 590' W FROM SE COR SEC 11, T3N, R29E, W.M.
 PROPOSED ADDITIONAL P.O.A. V COOK WELL LOCATED 75' N AND 800' E FROM THE SW COR SEC 12, T3N, R30E, W.M.

LEGEND

- FROM ACREAGE
- TO ACREAGE
- PORTION OF WATER RIGHT TO REMAIN UNCHANGED.

NOTE:
 THE PURPOSE OF THIS MAP IS TO IDENTIFY THE APPROXIMATE LOCATION OF THE WATER RIGHT. IT IS NOT INTENDED TO PROVIDE INFORMATION RELATIVE TO THE LOCATION OF PROPERTY OWNERSHIP BOUNDARY LINES.