

NE 1/4 SECTION 12,
T.12 S., R.4 W., W.M.,
LINN COUNTY, OREGON

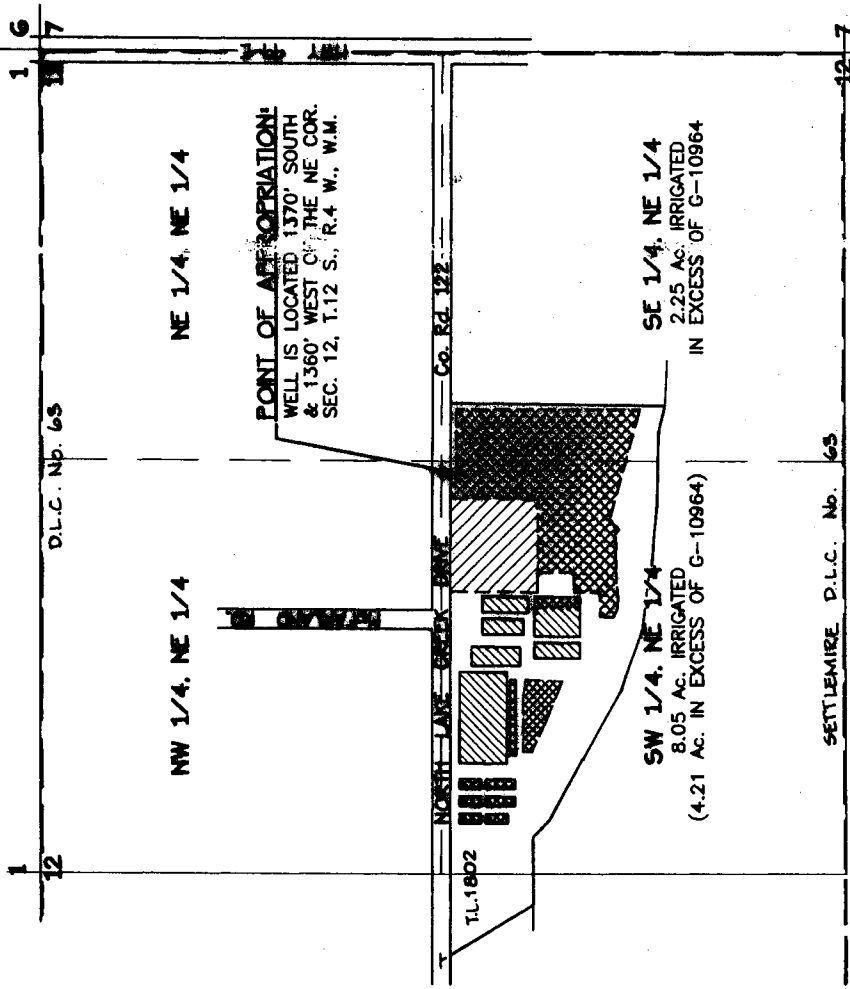

SCALE: 1" = 400'



FINAL PROOF SURVEY
UNDER
APPLICATION No. G-11977
PERMIT No. G-10964

FOR
PAUL ORSON
dba. ORSON GREENHOUSES
31820 NORTH LAKE CREEK DRIVE
TANGENT, OR 97389

DETERMINED BY:
K + D ENGINEERING, INC.
SEPTEMBER 30, 1993

RECEIVED

OCT 01 1993
WATER RESOURCES DEPT.
SALEM, OREGON

KEY:



IRRIGATION OF GREENHOUSES
UNDER PERMIT G-10964

1.84 Acres



IRRIGATION OF PASTURE
UNDER PERMIT G-10964

2.00 Acres



ACTUAL IRRIGATION IN EXCESS
OF PERMIT G-10964

6.46 Acres

TOTAL: 10.30 Acres



DATE: 12/18/93

I, JACK R. BURRELL, BEING DULY SWORN AS A WATER RIGHT EXAMINER,
LICENSE NO. 2091, HAVE PREPARED THIS MAP FOR PAUL ORSON ON THIS
30TH DAY OF SEPTEMBER, 1993. THE AREAS HATCHED REPRESENT THE
ACREAGES BEING IRRIGATED AT THE TIME OF THE SURVEY.

PREPARATION OF THIS MAP IS FOR THE PURPOSE OF IDENTIFYING THE
LOCATION OF THE WATER RIGHT ONLY AND HAS NO BEING TO PROVIDE
DIMENSIONS OR LOCATION OF PROPERTY OWNERSHIP LINES.

KD
ENGINEERING, INC.
202 N.W. HECKORY STREET
ALBANY, OREGON 97321
PROJECT NO. 94-72
5472-HELDING M.H.S.