

CORRECTED  
FINAL PROOF  
of PERMIT G-13309  
for  
MONTE BURMESTER  
NE 1/4 SECTION 35  
T5N R28E WM

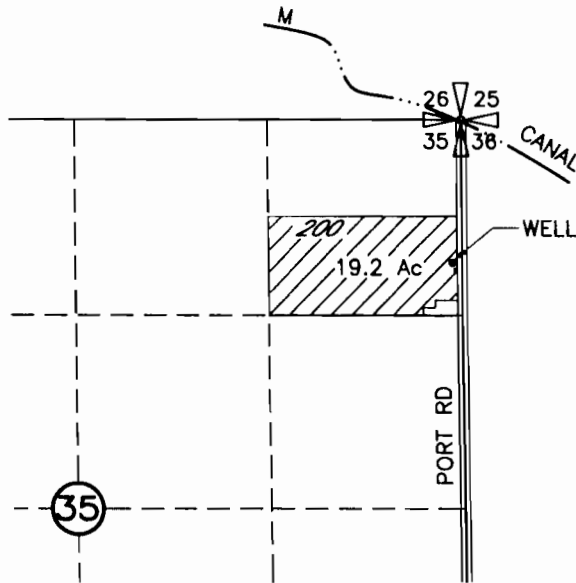

**RECEIVED**  
  
WATER RIGHTS DIVISION  
STATE OF OREGON

POINT OF APPROPRIATION  
LOCATED 970' SOUTH AND 50' WEST OF NE CORNER  
SECTION 35



AREA FOUND IRRIGATED UNDER  
THIS FINAL PROOF

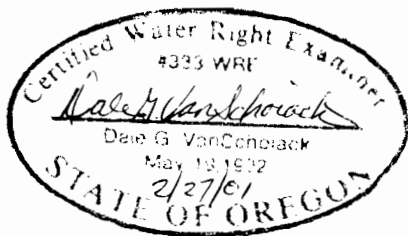
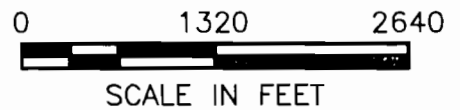

NOTE: THE PURPOSE OF THIS MAP IS TO IDENTIFY THE APPROXIMATE LOCATION OF THE WATER RIGHT. IT IS NOT INTENDED TO PROVIDE INFORMATION RELATIVE TO THE LOCATION OF PROPERTY OWNERSHIP BOUNDARY LINES.

3522.019  
3522BUR2.DWG  
02/23/01