

IN 10

Certificate

APR 3 2 1900  
MAILED  
SAC. W. B. B. B.

CANCELLED  
2200  
1200  
2501  
101  
31 401

# SECTION 1 T.1N. R.10E. W.M. HOOD RIVER COUNTY 1" = 400'

THIS MAP WAS PREPARED FOR  
ASSESSMENT PURPOSE ONLY

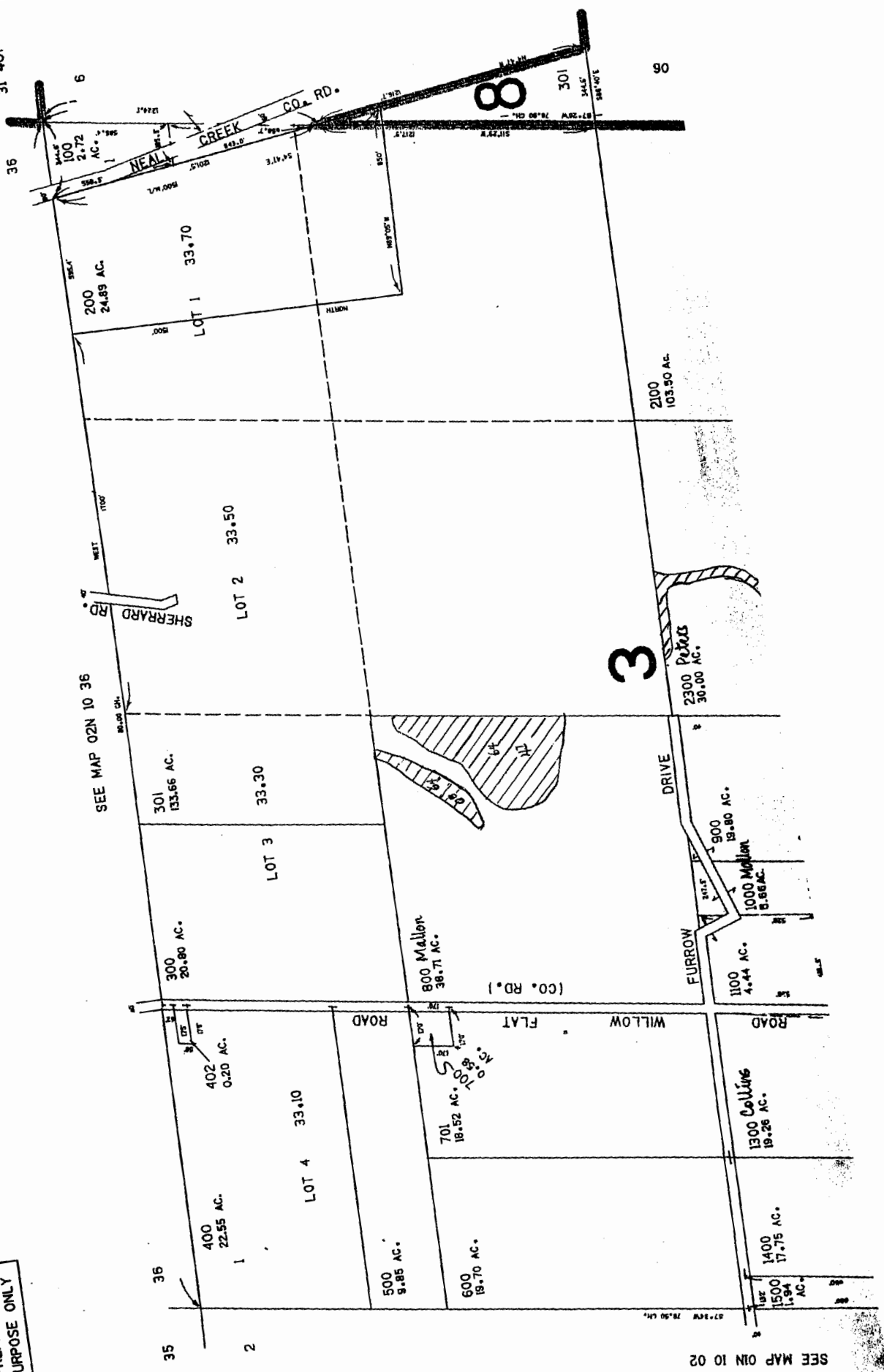

SEE MAP ON 10 02

8  
301  
3445'±  
58°40' E

SEE MAP ON 11 08

RECEIVED  
APR 18 2002  
WATER RESOURCES DEPT  
SALEM, OREGON

3

2100  
103.50 AC.

2500  
80.00 AC.

2300 Paxos  
30.00 AC.

*Ditch mapred*

2400 LAMAR  
6.50 AC.

DRIVE  
FURROW

900  
19.80 AC.

1000 MOLLINK  
5.66 AC.

IRRIGATION

2000  
10.00 AC.

FLA  
WILLOW  
ROAD  
NORMAN

ROAD

1100  
4.44 AC.

1201  
8.90 AC.

FORK

1300 Collins  
19.28 AC.

1900  
50.00 AC.

1400  
17.75 AC.

1500  
1.94 AC.

1600 J.C.T.C.  
7.20 AC.

1700  
2.80 AC.

1800  
10.00 AC.

SEE MAP ON 10 02

SEE MAP ON 10 12

4/3

11 10 61

2 1 12

11 12

HIS MAP WAS PREPARED FOR  
ASSESSMENT PURPOSE ONLY

SECTION 02 T.01N. R.10E. W.M.  
HOOD RIVER COUNTY

01N 10 02

RECEIVED

Map 3 of 17

APR 11  
WATER RESOURCES  
SALEM, O

Application No. 42968  
Permit No. 32101  
Certificate No. 80927

1-400

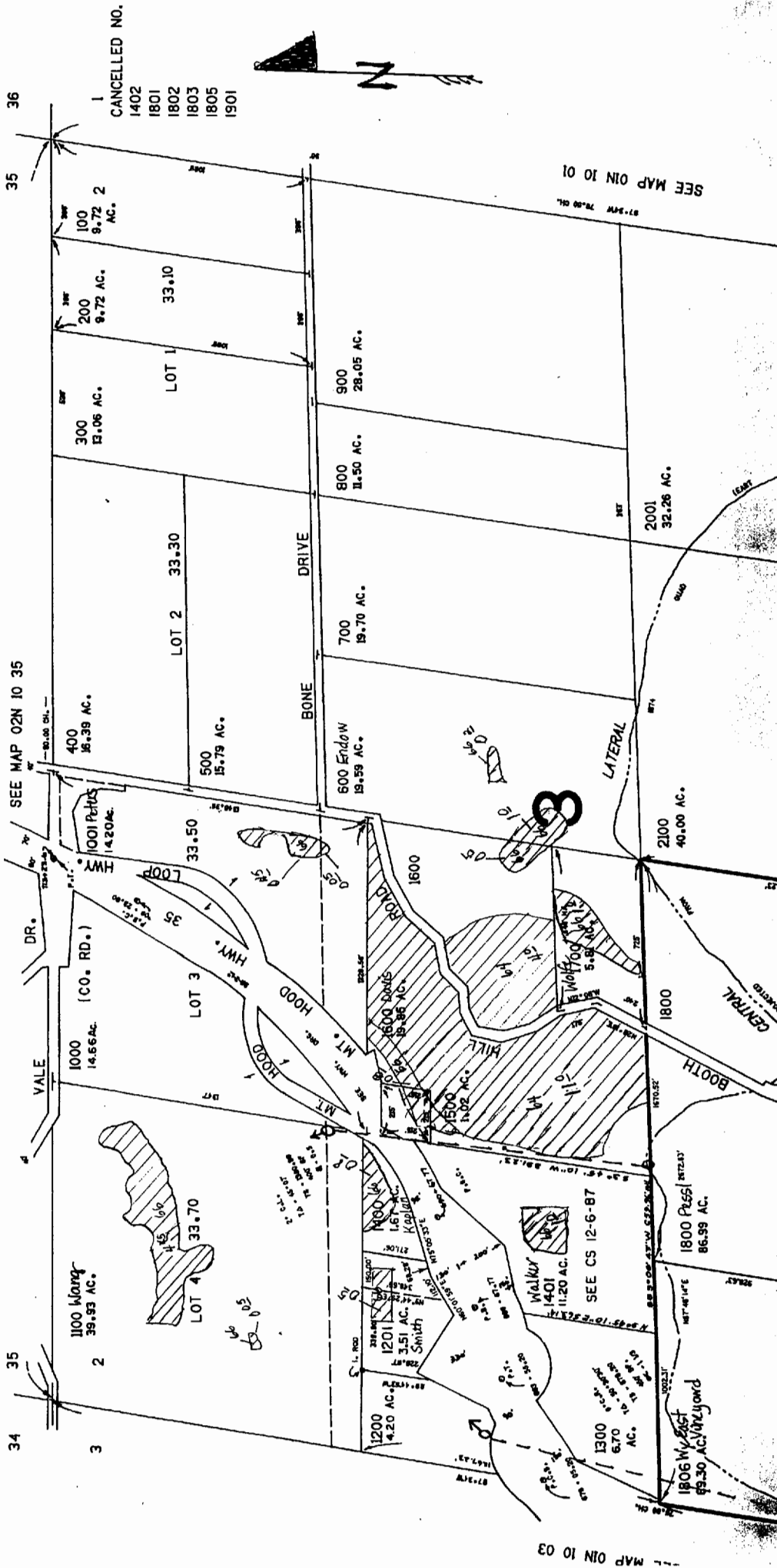

MAP 01N 10 03

SEE MAP 01N 10 01

RE AP  
Application No. 42968  
Permit No. 32101  
Certificate No. 80927

SEE MAP OIN 10 01

WATER RESOURCES DEPT.  
SALEM, OREGON

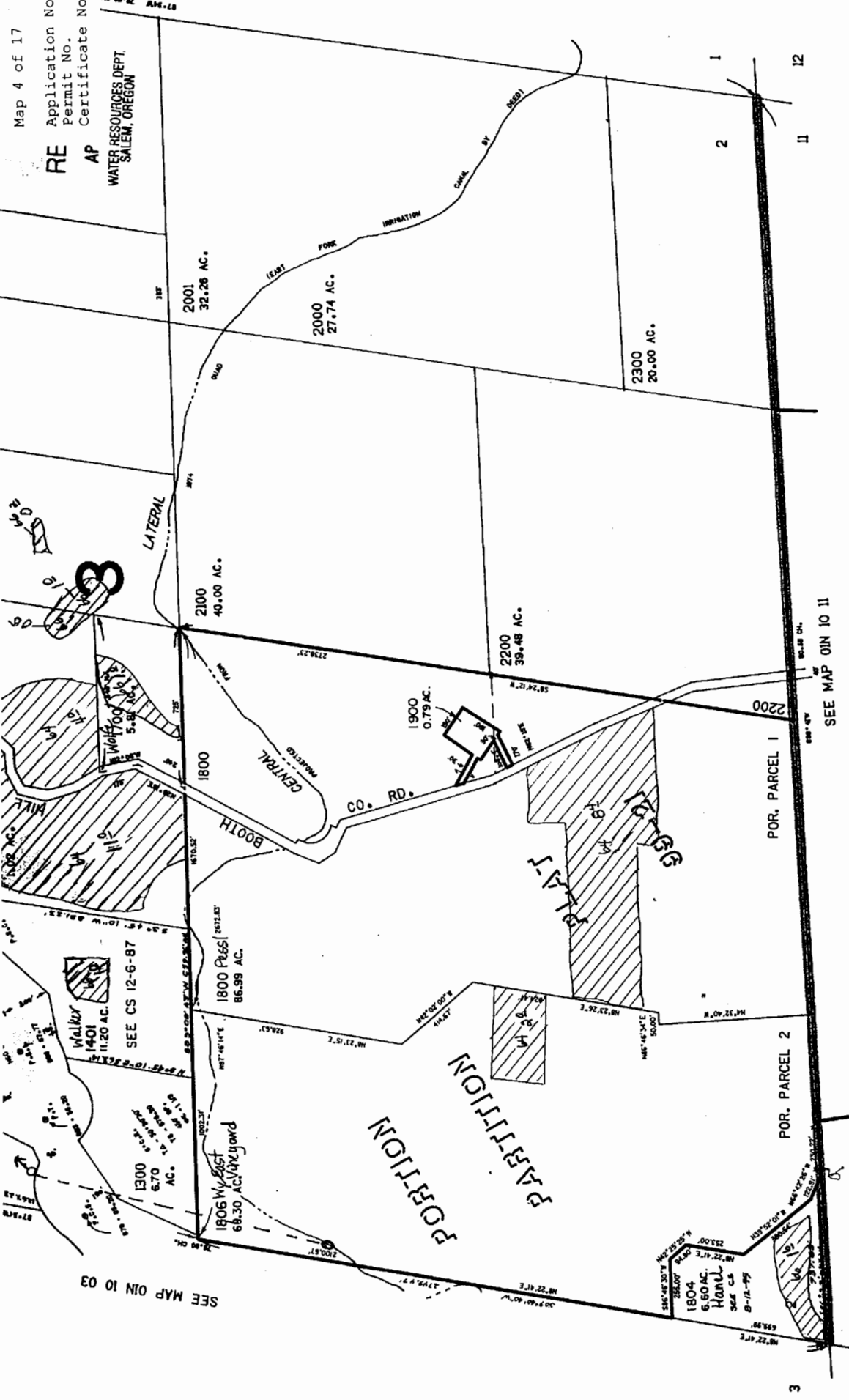

SEE MAP OIN 10 03

SEE MAP OIN 10 11

10

11

3

POR. PARCEL 2

POR. PARCEL 1

2200

2200  
39.48 AC.

1900  
0.79 AC.

1800  
86.99 AC.

2100  
40.00 AC.

2001  
32.28 AC.

2000  
27.74 AC.

2300  
20.00 AC.

1804  
6.80 AC.  
Hand Held  
SEE CS  
B-12-75

IN-10-02

OIN

Revised 11/10/99, JD

Application No. 42968  
Permit No. 32101  
Certificate No. 80927

IN 10 3

# SECTION 3 T.1N. R.10E. W.M. HOOD RIVER COUNTY

CANCELLED NO.'S RECEIVED

1"=400'

2200  
2901  
2601  
2904  
2604

APR 18 2002  
WATER RESOURCES DEPT.  
SALEM, OREGON

SEE MAP 2N 10 34

33 34

35

2



THIS MAP WAS PREPARED FOR  
ASSESSMENT PURPOSE ONLY

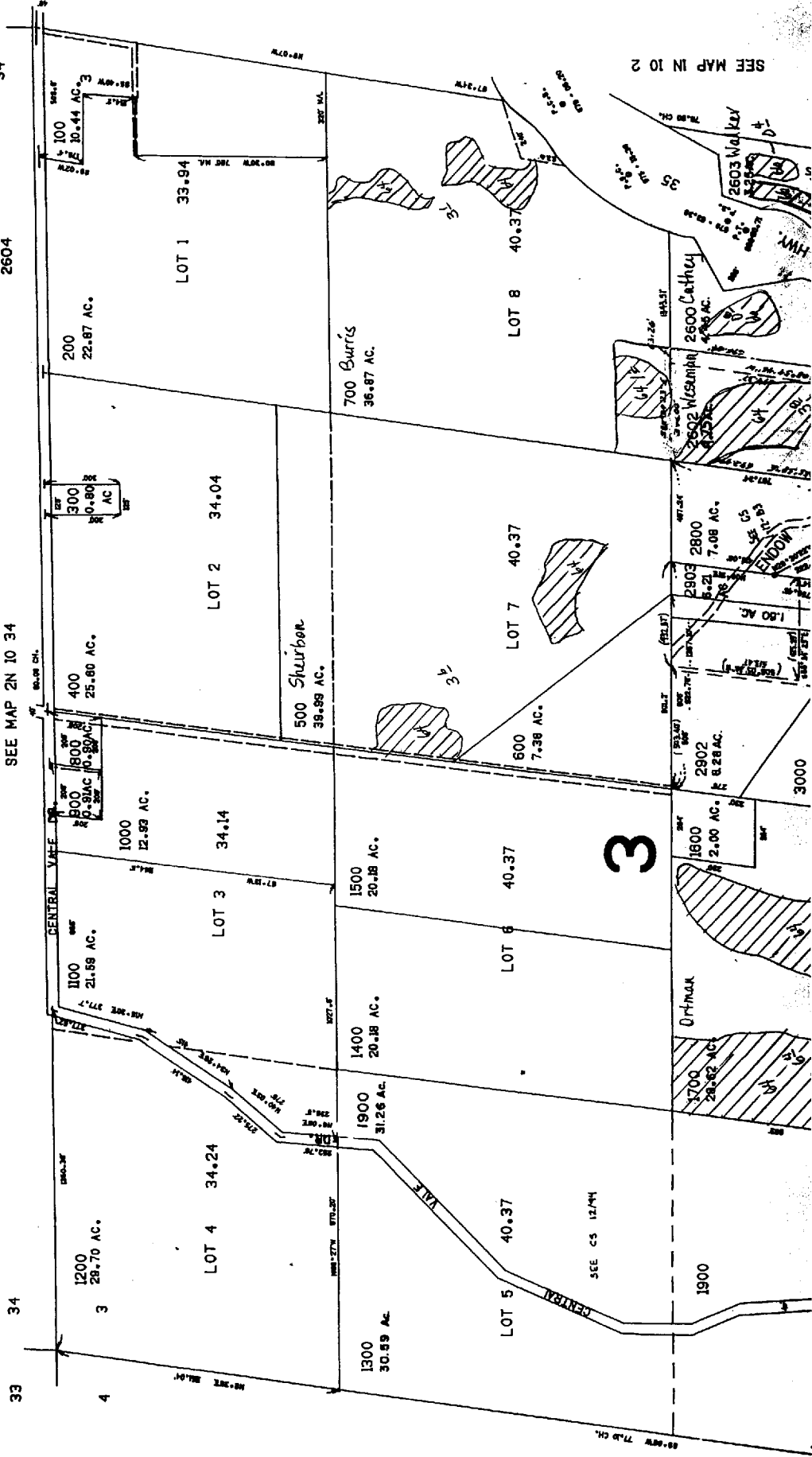

SEE MAP IN 10 4

SEE MAP IN 10 2

Application No. 42968  
Permit No. 32101  
Certificate No. 80927

SEE MAP IN 10 2

RECEIVED

APR 18 2002  
WATER RESOURCES DEPT.  
SALEM, OREGON

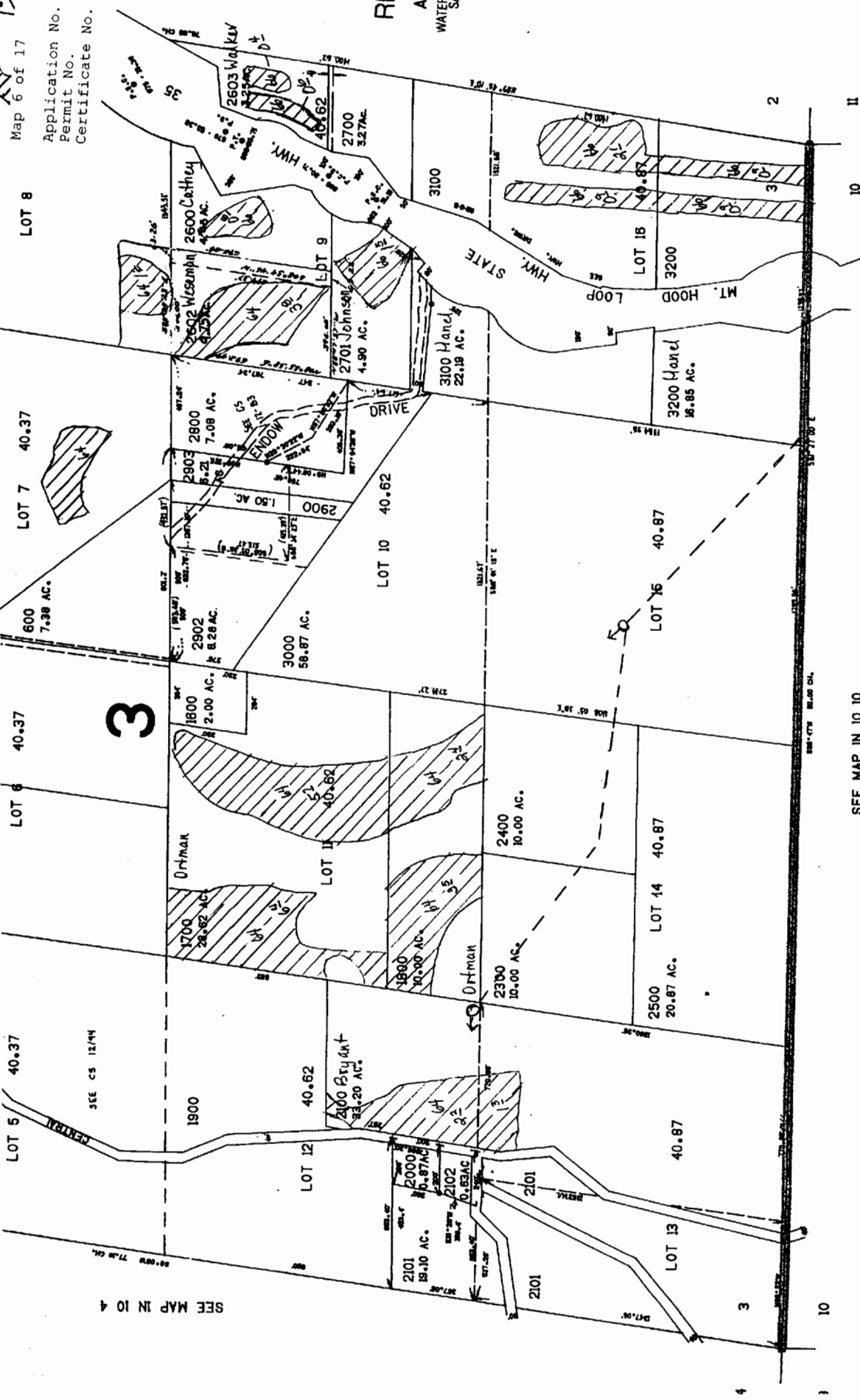

IN-10-03

Revised 8/24/00, JD

IN 1

SECTION 14 T.01N. R.10E. W.M.  
HOOD RIVER COUNTY

THIS MAP WAS PREPARED FOR  
ASSESSMENT PURPOSE ONLY

Map 7 of 17

Application No. 42968  
Permit No. 32101  
Certificate No. 80927

1"=400'

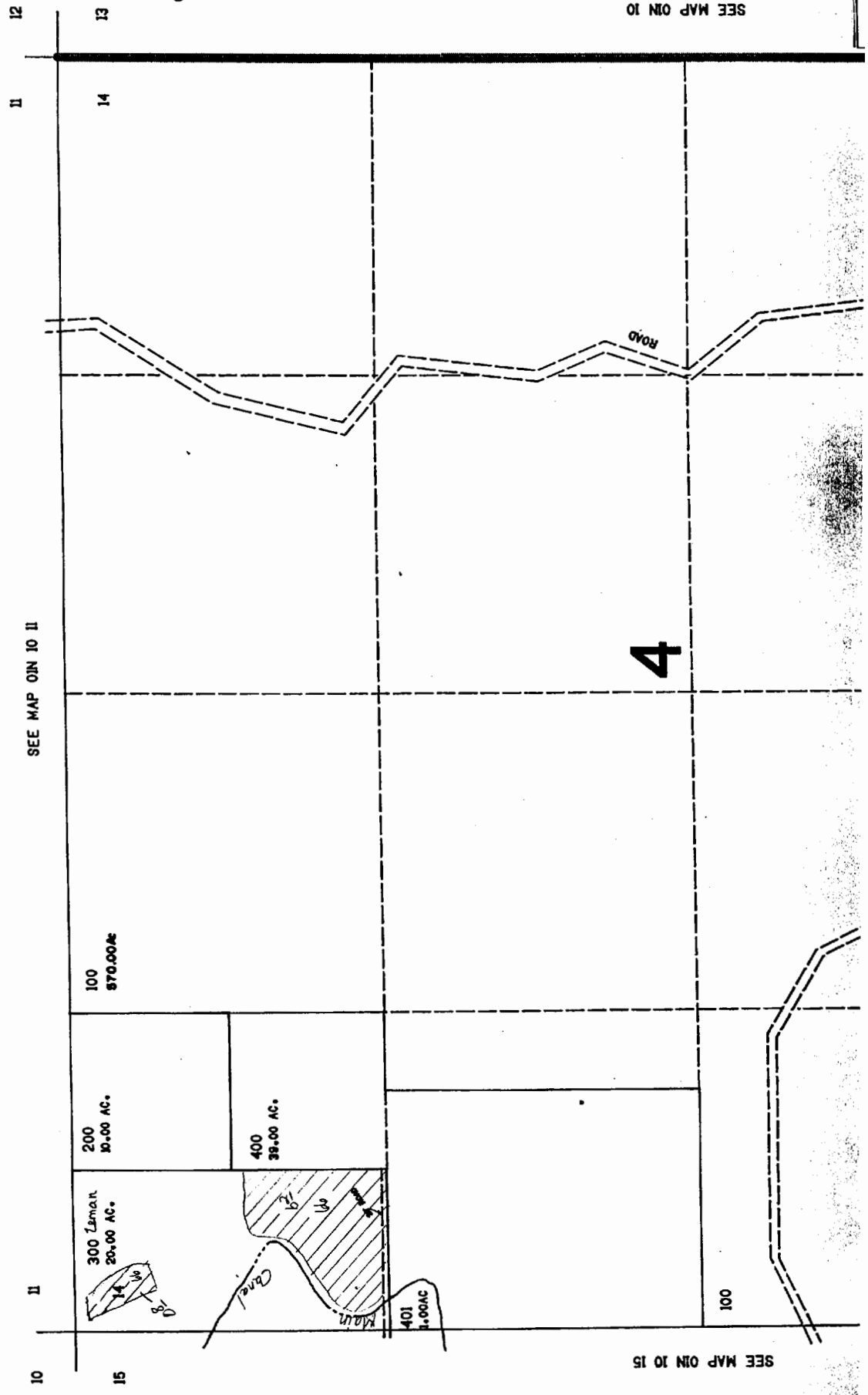

01

CANCELL  
500

SEE MAP 01N 10

11 12

14

13

SEE MAP 01N 10 11

SEE MAP 01N 10 15

11

10

15

100  
\$70.00/AC

200  
10.00 AC.

400  
38.00 AC.

300  
20.00 AC.

401  
1.00 AC

100

4

ROAD







# SECTION 21 T.2N. R.10E. W.M. HOOD RIVER COUNTY

1" = 400'

Application No. 42968  
Permit No. 32101  
Certificate No. 80927

WATER RESOURCES DEPT.  
SALEM, OREGON

JUN 03 2002

WATER RESOURCES DEPT.  
SALEM, OREGON

THIS MAP WAS PREPARED FOR  
ASSESSMENT PURPOSE ONLY

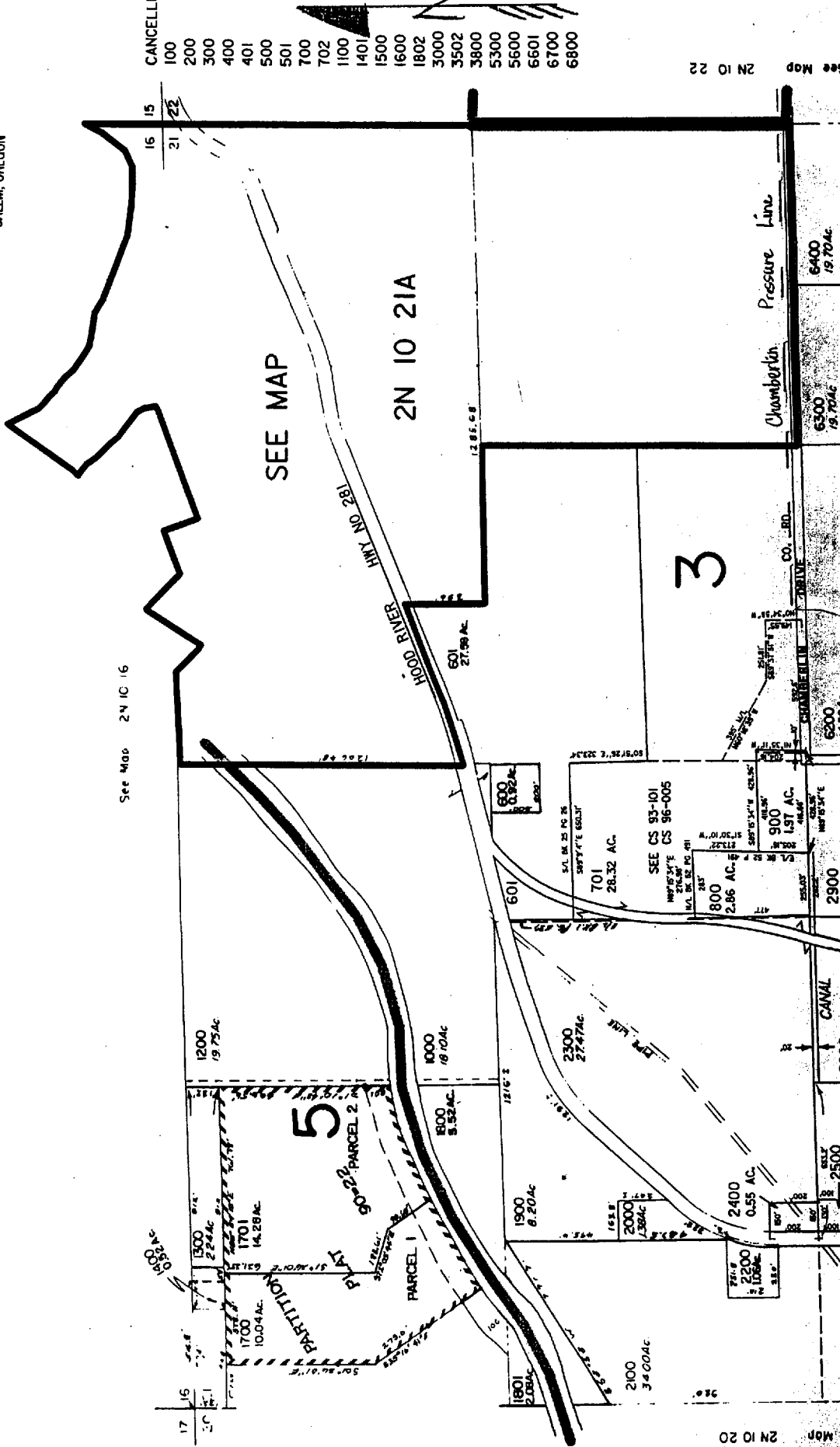

CANCELLED
100
200
300
400
500
600
700
800
900
1000
1100
1200
1300
1400
1500
1600
1700
1800
1900
2000
2100
2200
2300
2400
2500
2600
2700
2800
2900
3000
3100
3200
3300
3400
3500
3600
3700
3800
3900
4000
4100
4200
4300
4400
4500
4600
4700
4800
4900
5000
5100
5200
5300
5400
5500
5600
5700
5800
5900
6000
6100
6200
6300
6400
6500
6600
6700
6800

See Map 2N 10 22

See Map 2N 10 20

Application No. 42968  
Permit No. 32101  
Certificate No. 80927

RECEIVED

JUN 13 2002  
WATER RESOURCES DEPT  
SALEM, OREGON

See Map 2N 10 22

See Map 2N 10 20

Map Legend	
Map Symbols	
--- Turnout Box	
--- Open Ditch	
--- Pipeline	
--- Property Line	
Water Right Certificate	
P - 26517	
P - 30825	
P - 32101	
P - 32685	
East Fork Irrigation District Hood River, Oregon	
Section 2N-10-21	
Scale 1" = 400' cms	

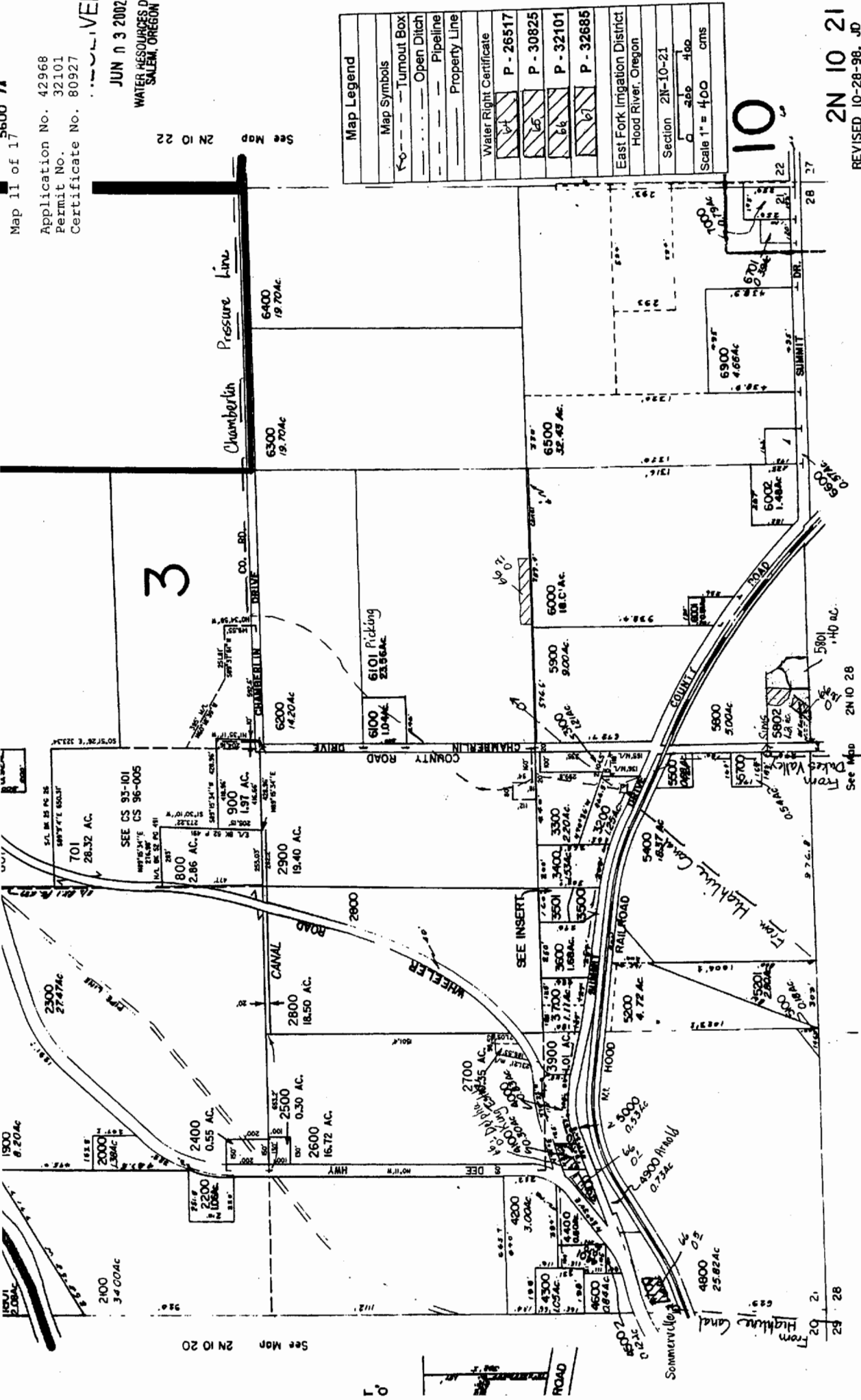

2N 10 21  
REVISED 10-28-98, JD

Application No. 42968  
Permit No. 32101  
Certificate No. 80927

SECTION 27 T.2N.R10E. W.M.  
HOOD RIVER COUNTY

JUN 03 2002  
WATER RESOURCES DEPT.  
SALEM, OREGON

1" = 400'

THIS MAP WAS PREPARED FOR  
ASSESSMENT PURPOSE ONLY

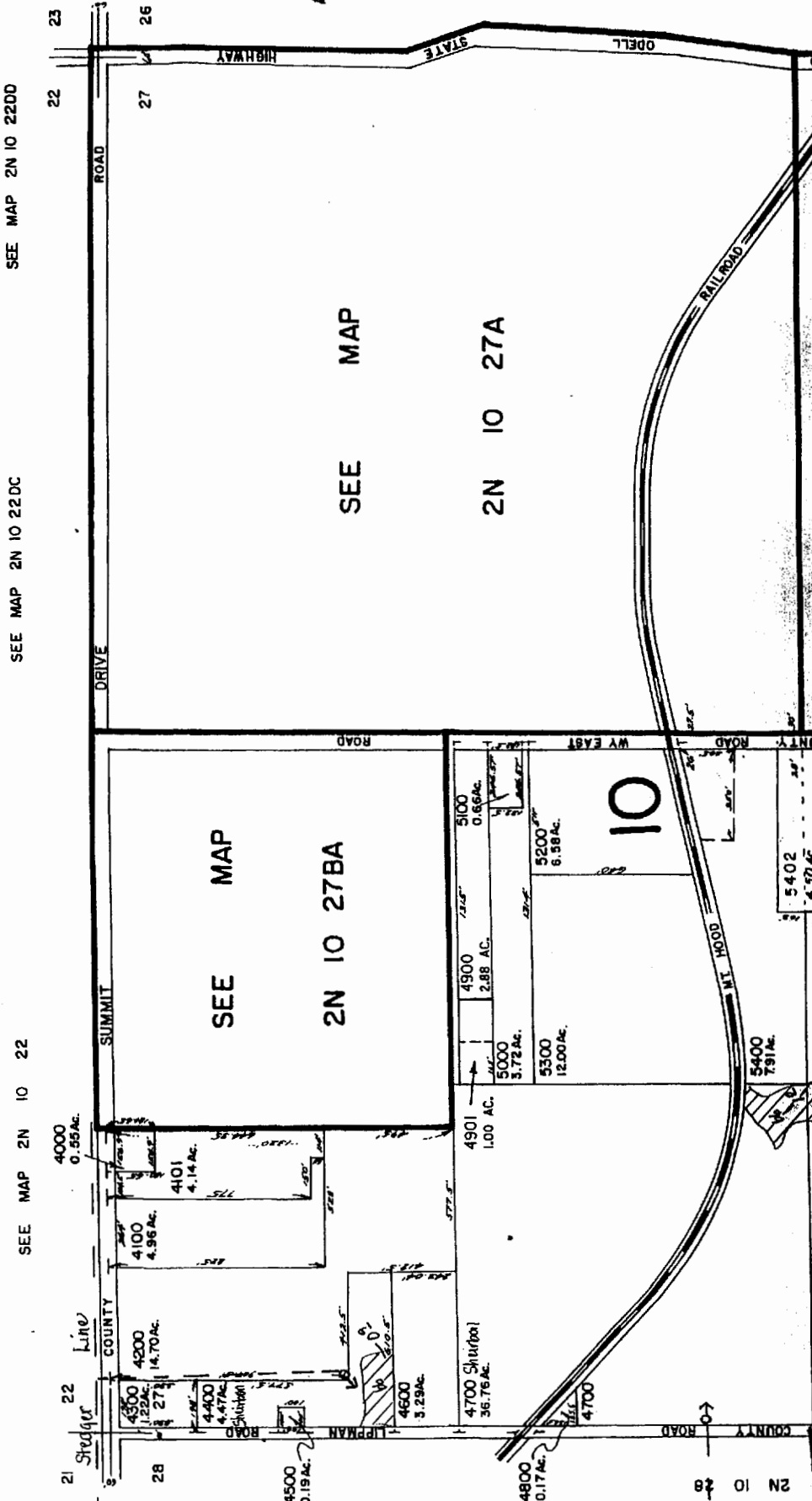

From  
Dykes Valley

2N  
8

2N 10 26



# Section 28 T2N R10E WM Hood River County

1" = 400'

Application No. 42968  
Permit No. 32101  
Certificate No. 80927

Cancelled No's.  
400  
4200  
2902

RECEIVED

JUN 03 2002

WATER RESOURCES DEPT.  
SALEM, OREGON

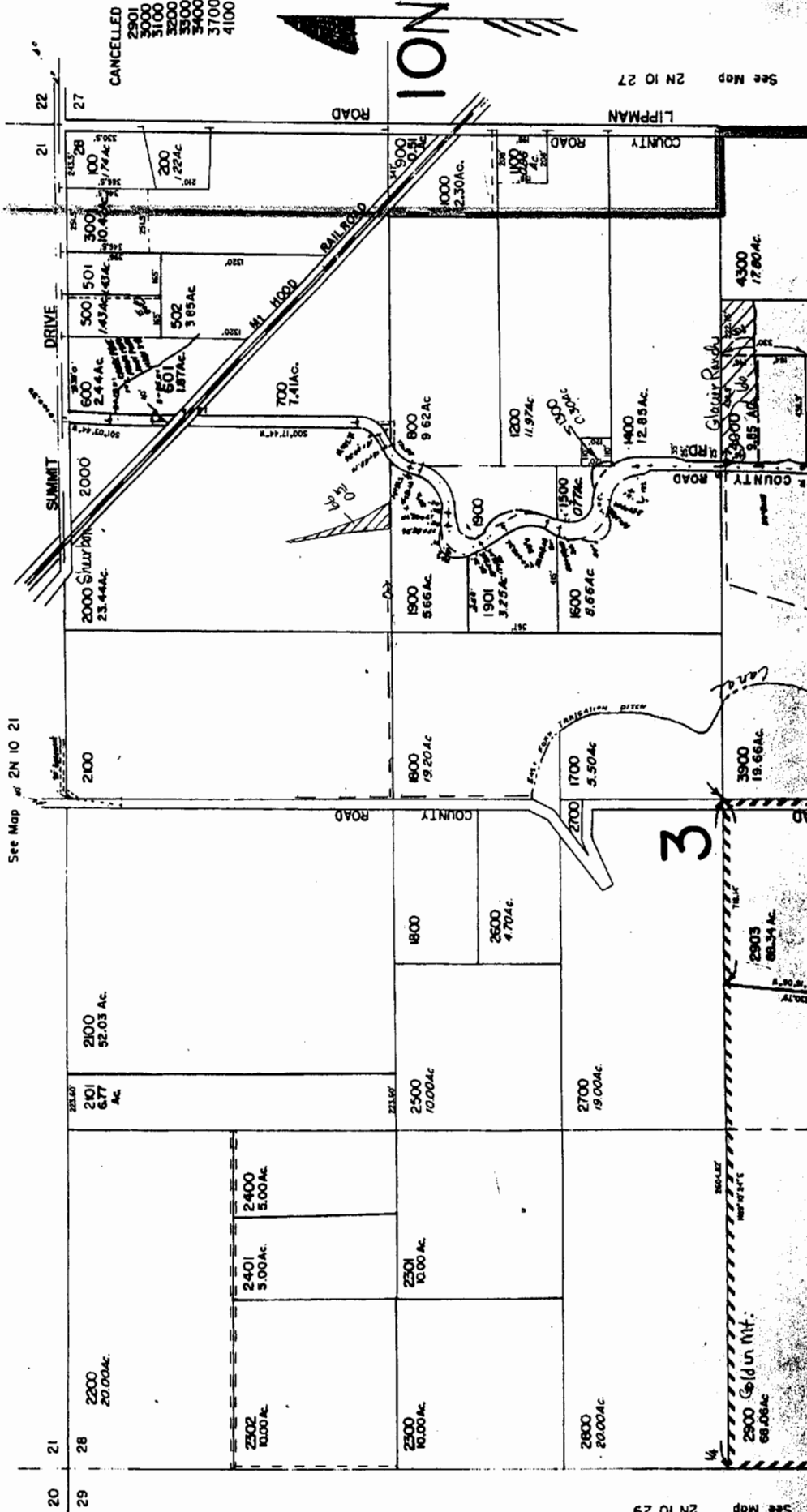

See Map of 2N 10 21

See Map 2N 10 27

See Map 2N 10 29

THIS MAP WAS PREPARED FOR  
ASSESSMENT PURPOSE ONLY

SW1/4SE1/4 SECTION 36 T.2N. R.10E. W.M.  
HOOD RIVER COUNTY

1" = 100'

THIS MAP WAS PREPARED FOR  
ASSESSMENT PURPOSE ONLY

Application No. 42968  
Permit No. 32101  
Certificate No. 80927

WATER RESOURCES DEPT.  
SALEM, OREGON

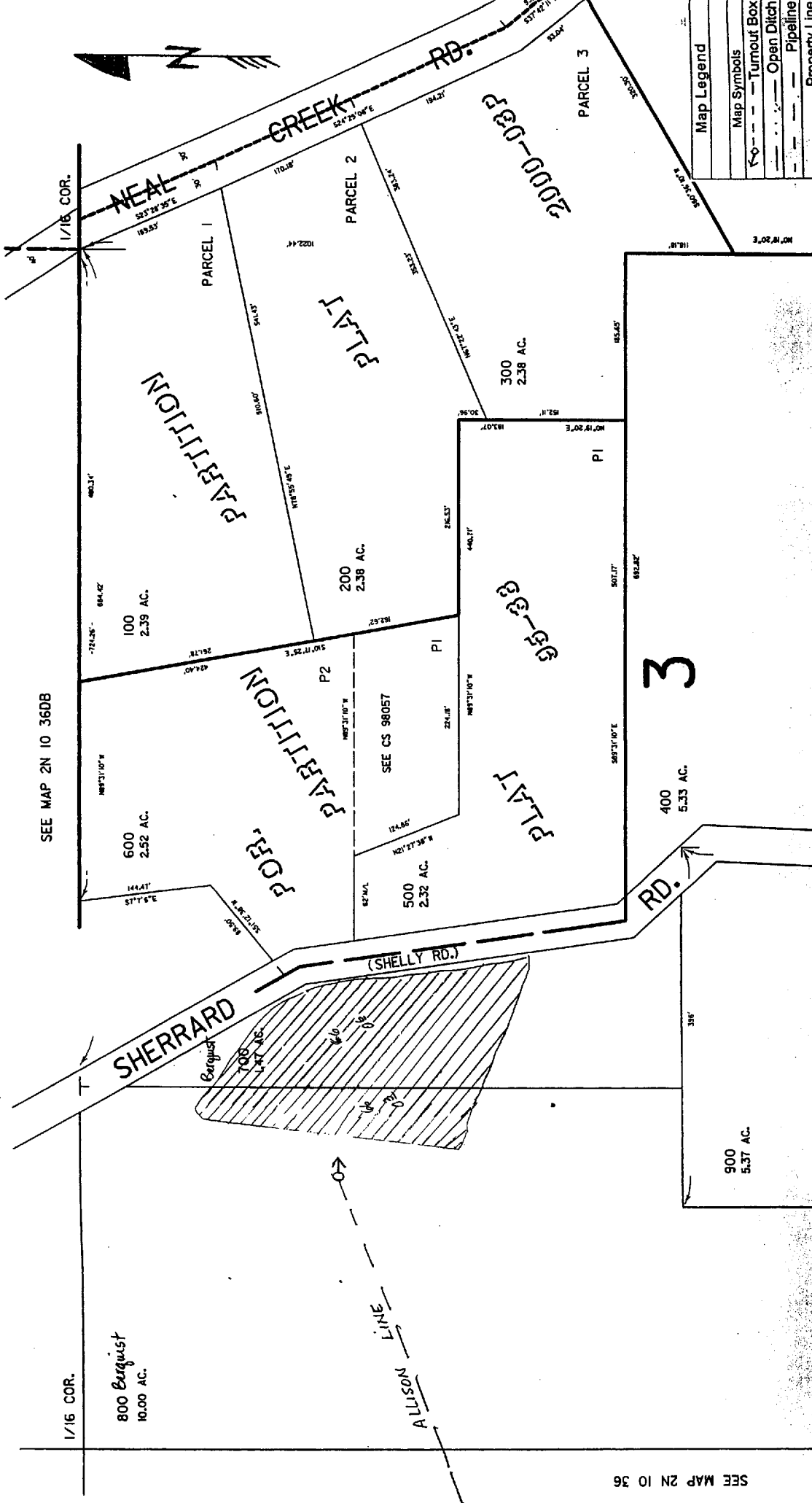

Application No. 42968  
Permit No. 32101  
Certificate No. 80927  
WATER RESOURCES DEPT.  
SALEM, OREGON

# Section 7 T2N R1E WM Hood River County

1" = 400'

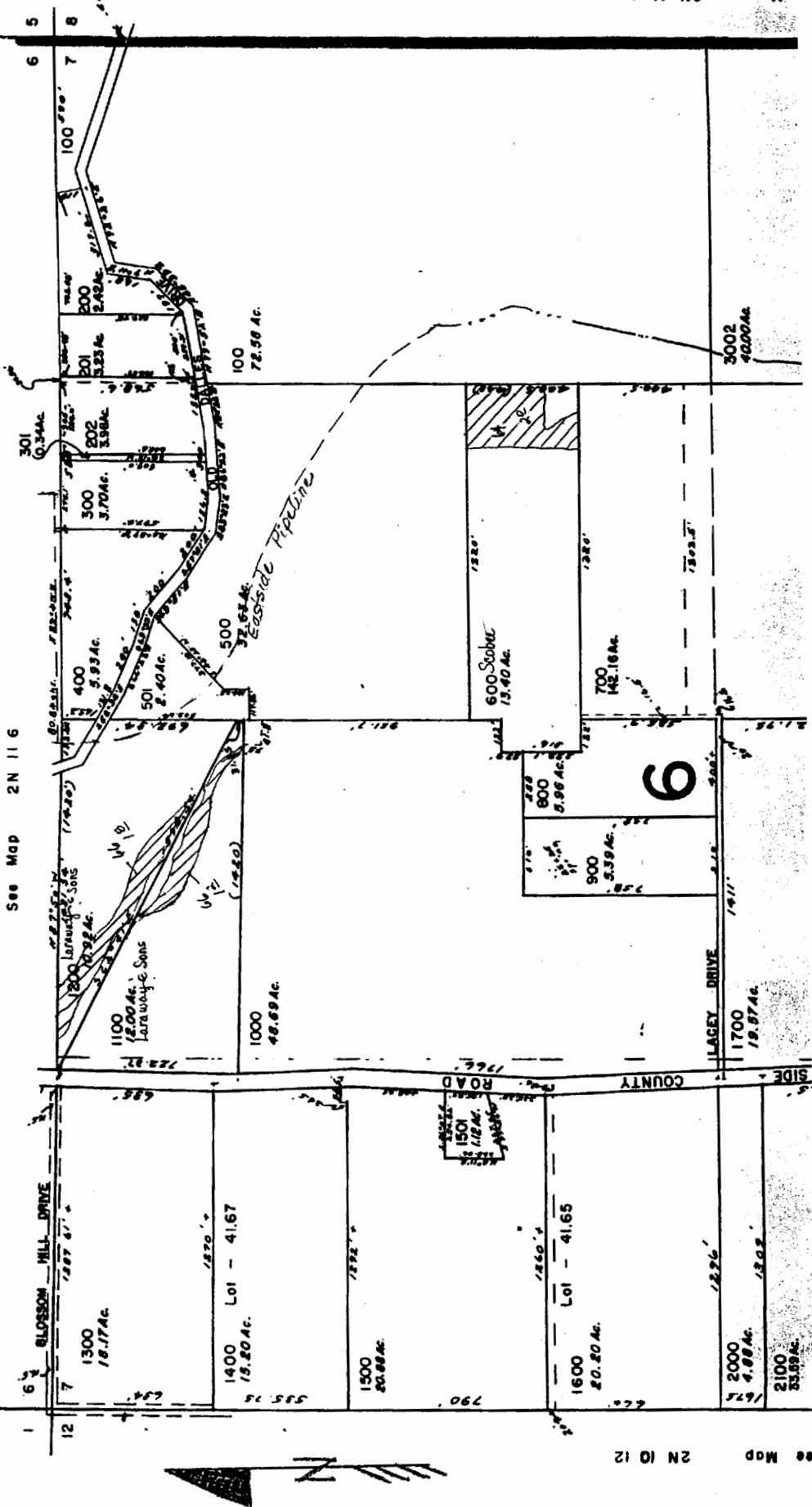

THIS MAP WAS PREPARED FOR  
ASSESSMENT PURPOSE ONLY

CANCELLED  
1900  
290  
300  
300  
220

See Map 2N 10 12

Map 2N 11 8



Application No. 42968  
 Permit No. 32101  
 Certificate No. 80927

RECEIVED  
 JUN 03 2002  
 WATER RESOURCES DEPT.  
 SALEM, OREGON

Revised  
 4/25/01, JD  
 2N 11  
 & INDEX

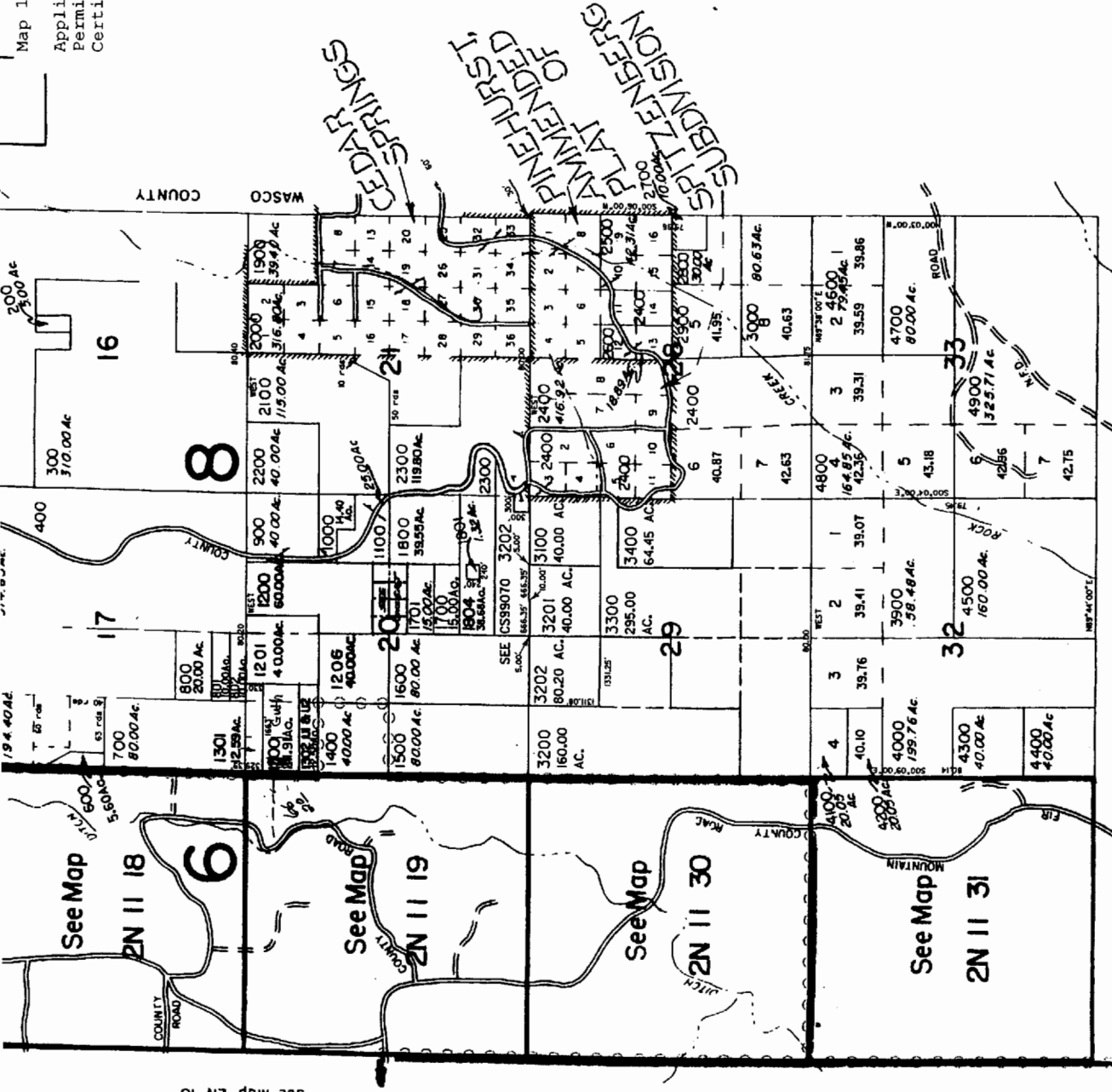

See Map 2N 10

Map Legend	
Map Symbols	
	Turnout Box
	Open Ditch
	Pipeline
	Property Line
Water Right Certificate	
	P - 26517
	P - 30825
	P - 32101
	P - 32685
East Fork Irrigation District Hood River, Oregon	
Section 2N-11-20	
Scale 1" = 2000 cms	