

RECEIVED

AUG 2 2004  
RESOURCES DEPT  
OREGON

**HOLLADAY ENGINEERING CO.**  
ENGINEERS • CONSULTANTS  
32 N. MAIN P.O. BOX 235 PAYETTE, ID 83681  
(208) 842-3304 • FAX# (208) 842-2159  
EMAIL: hec@holladayengineering.com

REUSE OF DOCUMENTS  
THIS DOCUMENT, AND THE IDEAS  
AND DESIGN INCORPORATED  
HEREIN, IS AN INSTRUMENT OF  
PROFESSIONAL SERVICE, IS THE  
PROPERTY OF HOLLADAY ENG.  
CO. AND IS NOT TO BE USED  
IN WHOLE OR IN PART, FOR ANY  
OTHER PROJECT WITHOUT THE  
WRITTEN AUTHORIZATION OF  
HOLLADAY ENG. CO.

T.19S., R.44E., W.M.  
S.1/2 of Section 11

JOB NO.	PRO30104
DATE:	07/01/04
REVISION:	
PERMITTED:	07/01/04
DRAWN BY:	MDN
CHECKED BY:	

Primary G-100B1  
Supplemental ~~42665~~ *dat*

T.19 S., R. 44 E., W.M.  
S. 1/2 of Section 11

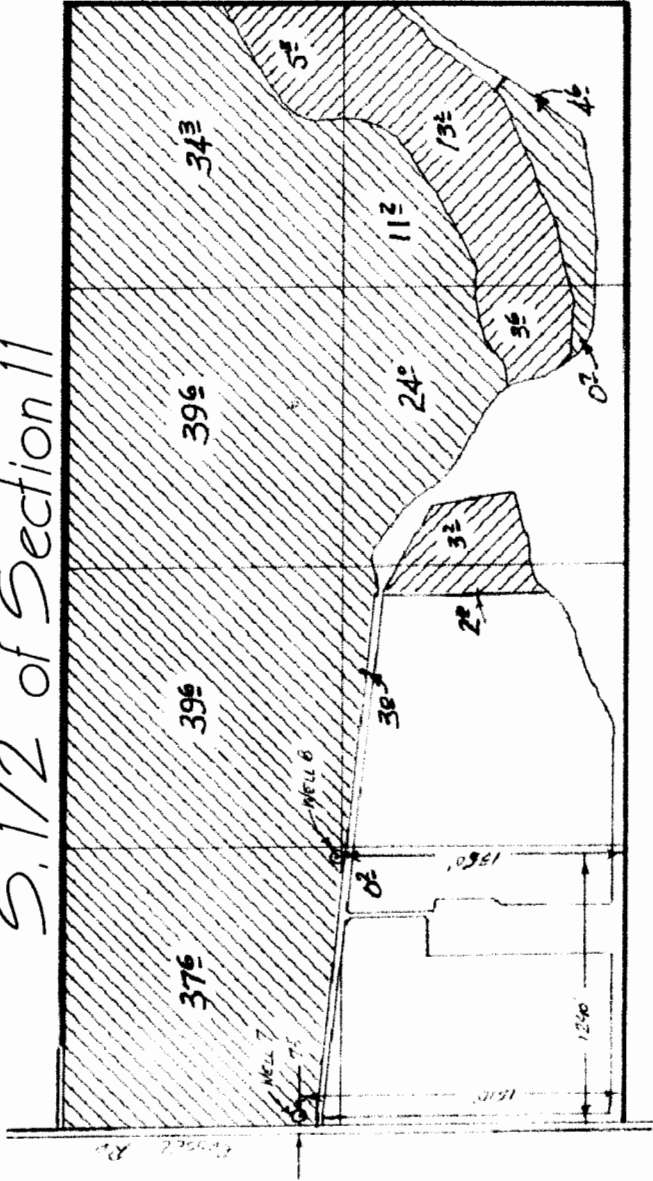

1" = 660'  
Not to Scale  
*job*

CP of Iilled Water Right Ex. Co. Inc.  
Michael E. Holladay  
Nov. 19, 1987  
STATE OF OREGON

Final Proof Map  
Permit No. G-10889  
for  
Glenn Schirmann

CWRE *Michael E. Holladay* July 23, 2004

THIS MAP IS FOR THE PURPOSE OF IDENTIFYING THE LOCATION OF WATER RIGHTS ONLY AND IS NOT INTENDED TO PROVIDE LEGAL DIMENSIONS OR LOCATION OF PROPERTY LINES.