

# FINAL PROOF SURVEY MAP IN THE NAME OF NEIL J. RANDOL

PERMIT 50799

TRANSFER T-8559

SECTION 18, TOWNSHIP 26 SOUTH, RANGE 4 WEST, W.M.

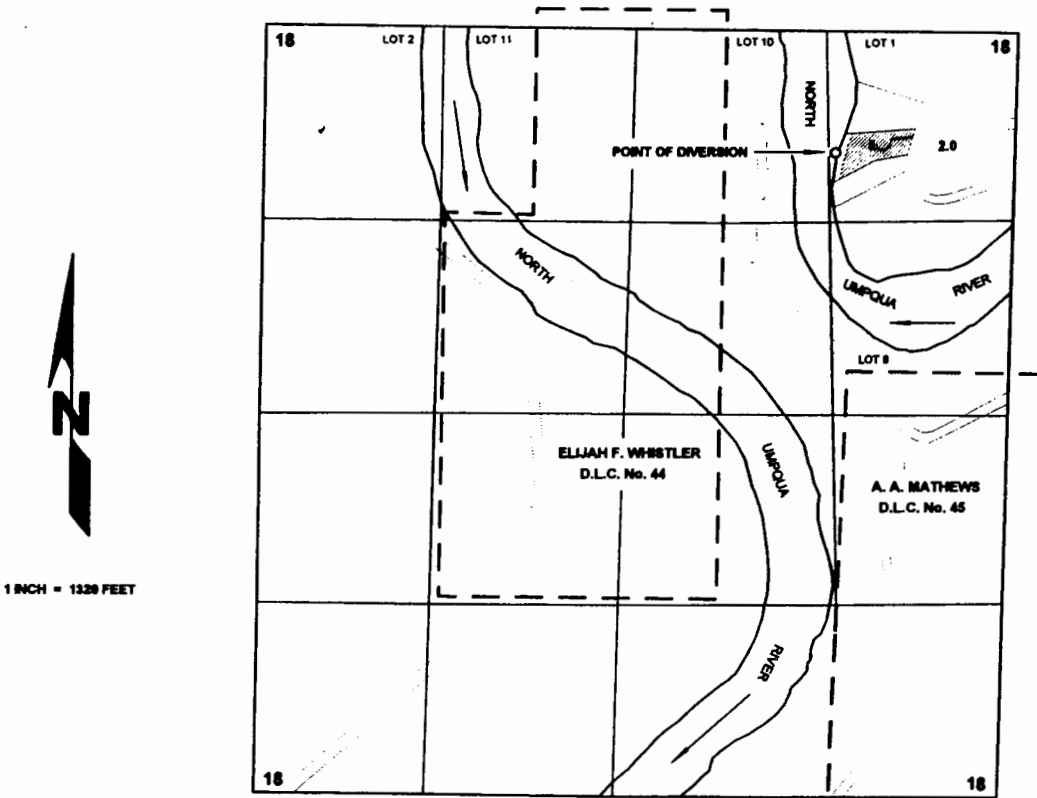

THE POINT OF DIVERSION IS LOCATED 830 FEET SOUTH AND 1240 FEET WEST FROM THE NORTHEAST CORNER OF SECTION 8; BEING WITHIN THE NE $\frac{1}{4}$  NE $\frac{1}{4}$  (LOT 1) OF SECTION 8, TOWNSHIP 26 SOUTH, RANGE 4 WEST, W.M.; DOUGALS COUNTY.

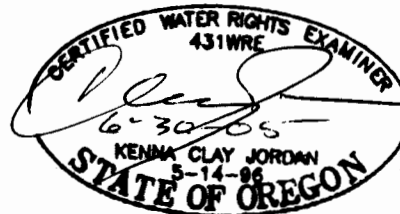

RECEIVED

NOV 26 2003

WATER RESOURCES DEPT  
SALEM, OREGON

THE PURPOSE OF THIS MAP IS TO IDENTIFY THE LOCATION OF THE WATER RIGHT.  
IT IS NOT INTENDED TO PROVIDE INFORMATION RELATIVE TO THE LOCATION OF  
PROPERTY OWNERSHIP BOUNDARY LINES.

# FINAL PROOF SURVEY MAP IN THE NAME OF NEIL J. RANDOL

PERMIT 50799

TRANSFER T-8559

SECTION 18, TOWNSHIP 26 SOUTH, RANGE 4 WEST, W.M.

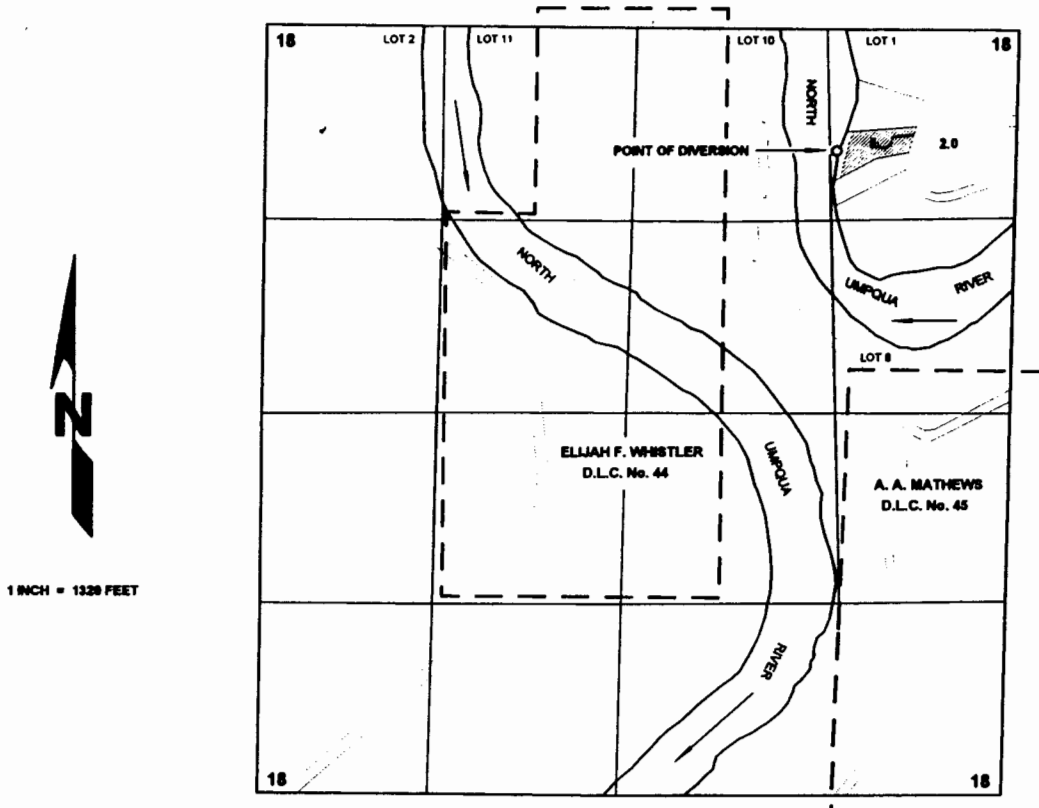

THE POINT OF DIVERSION IS LOCATED 830 FEET SOUTH AND 1240 FEET WEST FROM THE NORTHEAST CORNER OF SECTION 8; BEING WITHIN THE NE $\frac{1}{4}$  NE $\frac{1}{4}$  (LOT 1) OF SECTION 8, TOWNSHIP 26 SOUTH, RANGE 4 WEST, W.M.; DOUGALS COUNTY.

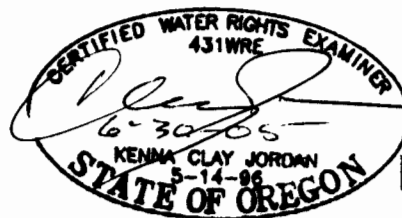

RECEIVED

NOV 26 2003

WATER RESOURCES DEPT  
SALEM, OREGON

THE PURPOSE OF THIS MAP IS TO IDENTIFY THE LOCATION OF THE WATER RIGHT.  
IT IS NOT INTENDED TO PROVIDE INFORMATION RELATIVE TO THE LOCATION OF  
PROPERTY OWNERSHIP BOUNDARY LINES.