

C 120

T.25S., R.17 & 18E., W.M.

-  G-9261 WELL # 5
-  G-7841 WELL # 1
-  G-6530 WELL # 6
-  G-9261 WELL # 1
-  G-9261 WELL # 3
-  G-9261 WELL # 2

# FINAL PROOF SURVEY

UNDER

G-7043 G-6530  
 G-7174 G-7841  
 Application No. G-10058 Permit No. G-9261

IN NAME OF

DAVID & GALYN ROTH

Surveyed AUG. 31, 1988 by B. BISHOP

1-19-89  
 Revised 6-28-2004  
 P.T.S. 11-1988  
 MRS. FILE C-120

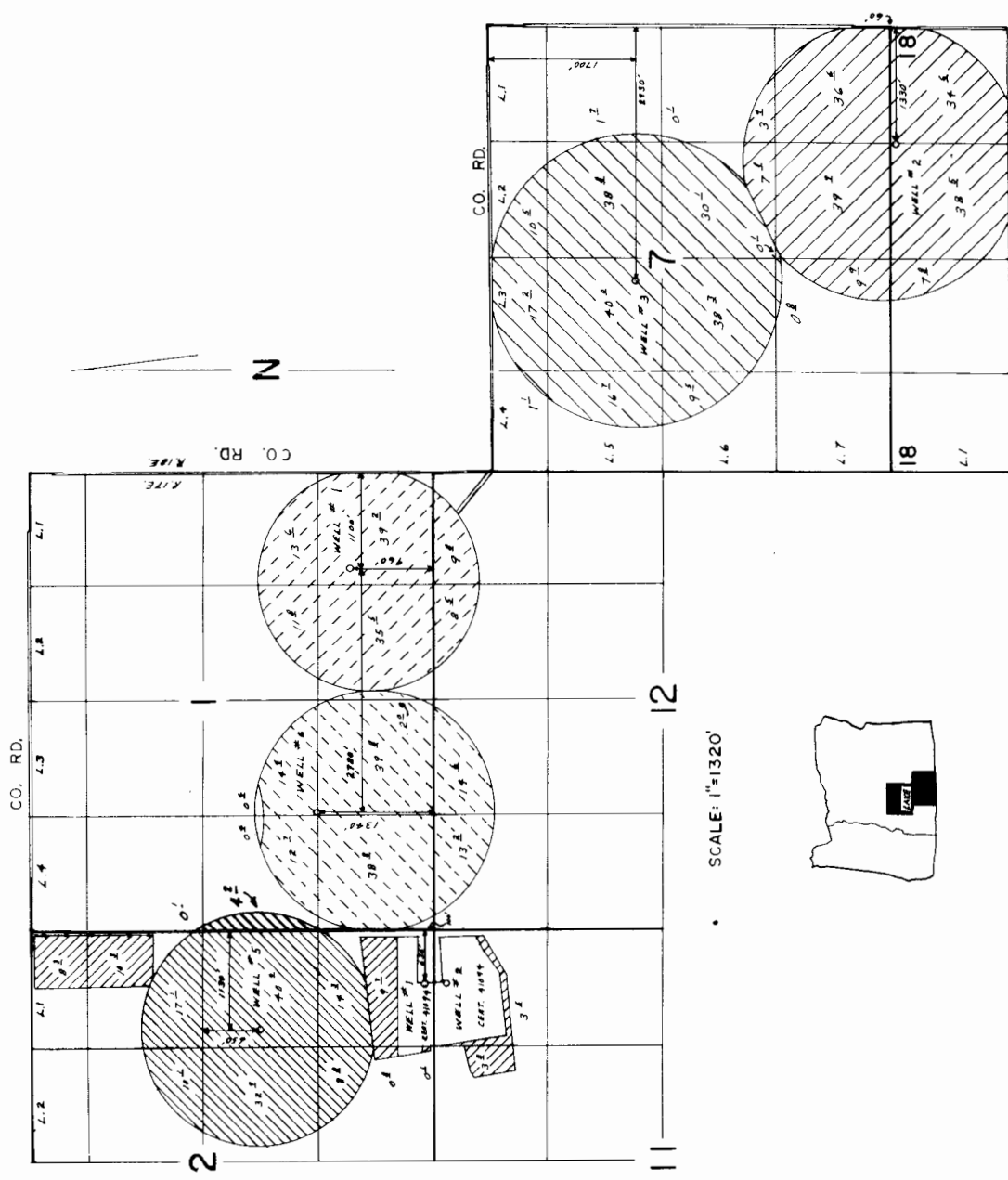

12

SCALE: 1"=1320'

