

Certificate 60349

T.5S., R.1W., W.M.

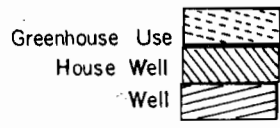
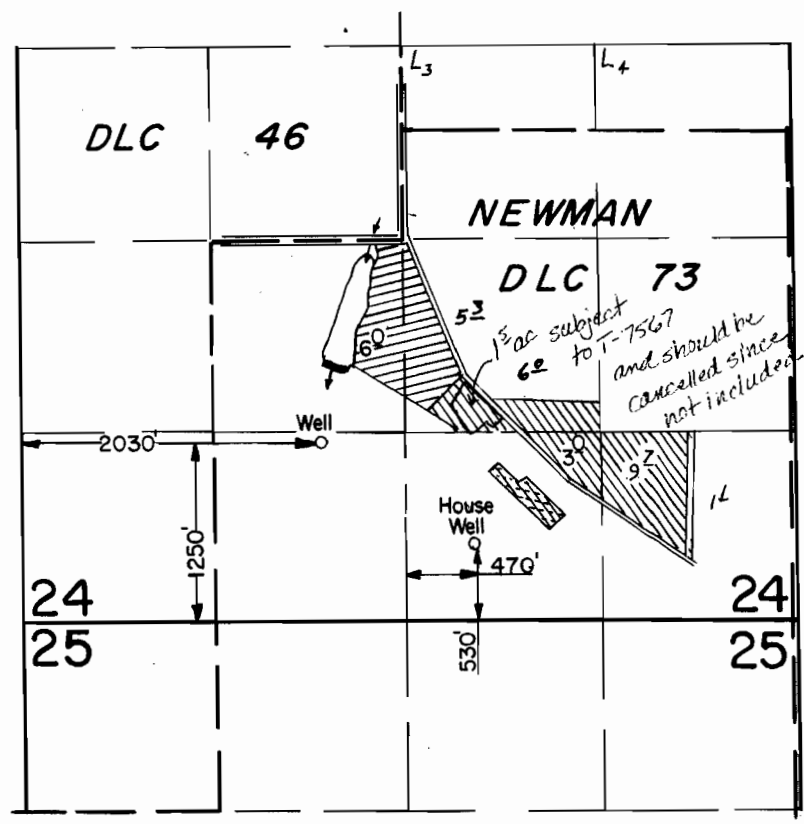

Scale: 1" = 1320'

FINAL PROOF SURVEY UNDER

Application No. G-7760. Permit No. G-9485.....
IN NAME OF

VAN VEEN NURSERY

Surveyed JULY 16, 1985, by T. Warren.....

DFR-2LL-24
DFN-3LL-172

TOWNSHIP 5 SOUTH, RANGE 1 WEST, W.M.

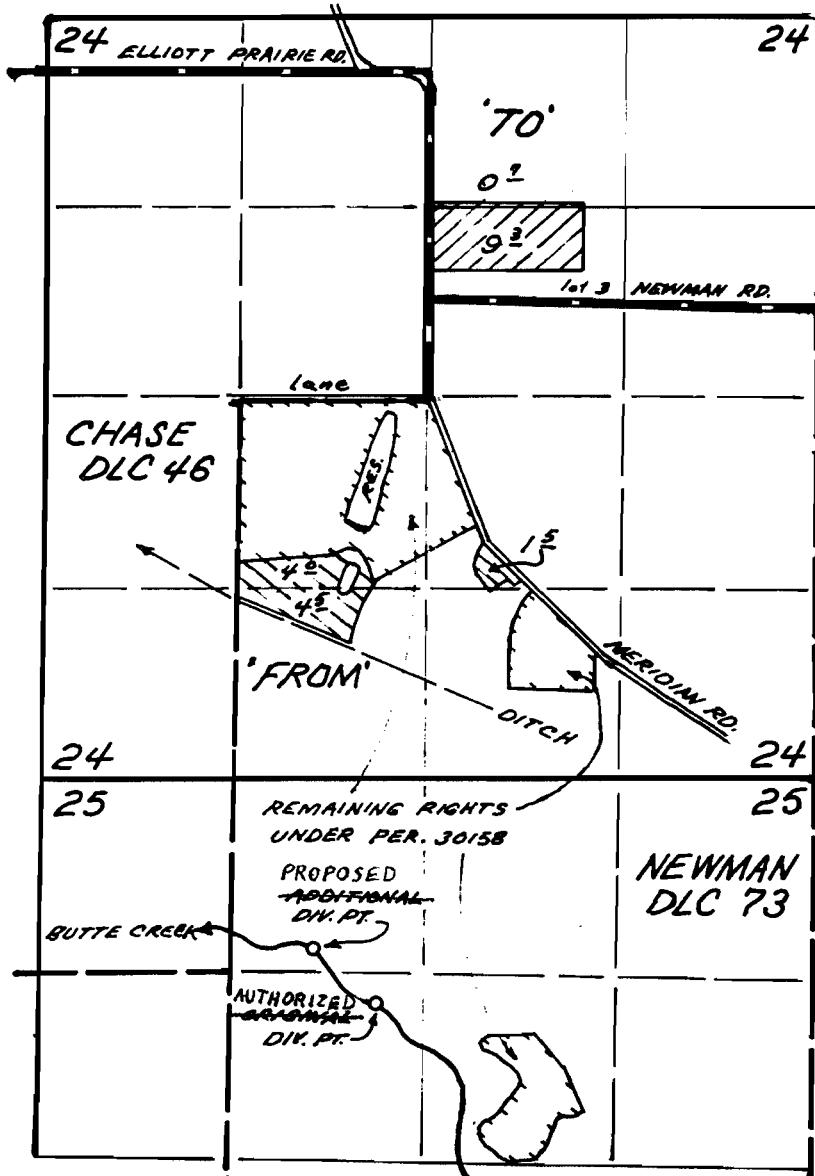

RECEIVED
MAR 08 2004
WATER RESOURCES DEPT
SALEM, OREGON

RECEIVED
JUL 18 1997
WATER RESOURCES DEPT.
SALEM, OREGON

DIV. PTS. LOCATED: 2930'
 AUTHORIZED ORIGINAL - ORIGINAL: 1120' N. AND 2430' W. FROM E. 1/4 COR. SEC. 25.
 PROPOSED ADDITIONAL - ADDITIONAL: 5080' S. AND 4540' E. FROM NW COR. DLC 46.

MAP TO ACCOMPANY
 TRANSFER APPLICATION
 IN THE NAME OF

ROSS AND DOROTHY IVERSON

TRANS. No. 7567

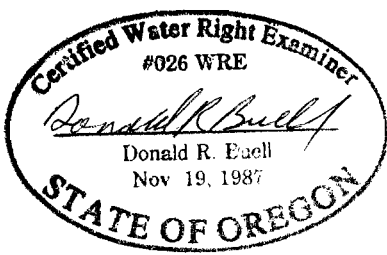

THIS MAP WAS PREPARED FOR THE PURPOSE OF IDENTIFYING THE LOCATION OF A WATER RIGHT ONLY AND IS NOT INTENDED TO PROVIDE LEGAL DIMENSIONS OR LOCATION OF PROPERTY OWNERSHIP LINES.