

WILSON IRRIGATION COMPANY AMENDED TRANSFER MAP T-7577 REQUESTING ADDITIONAL POINTS OF DIVERSION T3N, R29E WM

RECEIVED

AUG 26 1997

WATER RESOURCES DEPT.
SALEM, OREGON

STANFIELD IRRIGATION DISTRICT P.O.D.

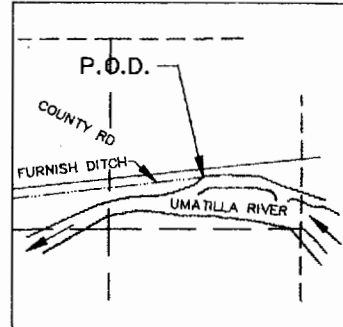

ADDITIONAL P.O.D. POINT LOCATED 380' NORTH
AND 650' EAST FROM SW COR
SEC 31, T3N, R30E WM

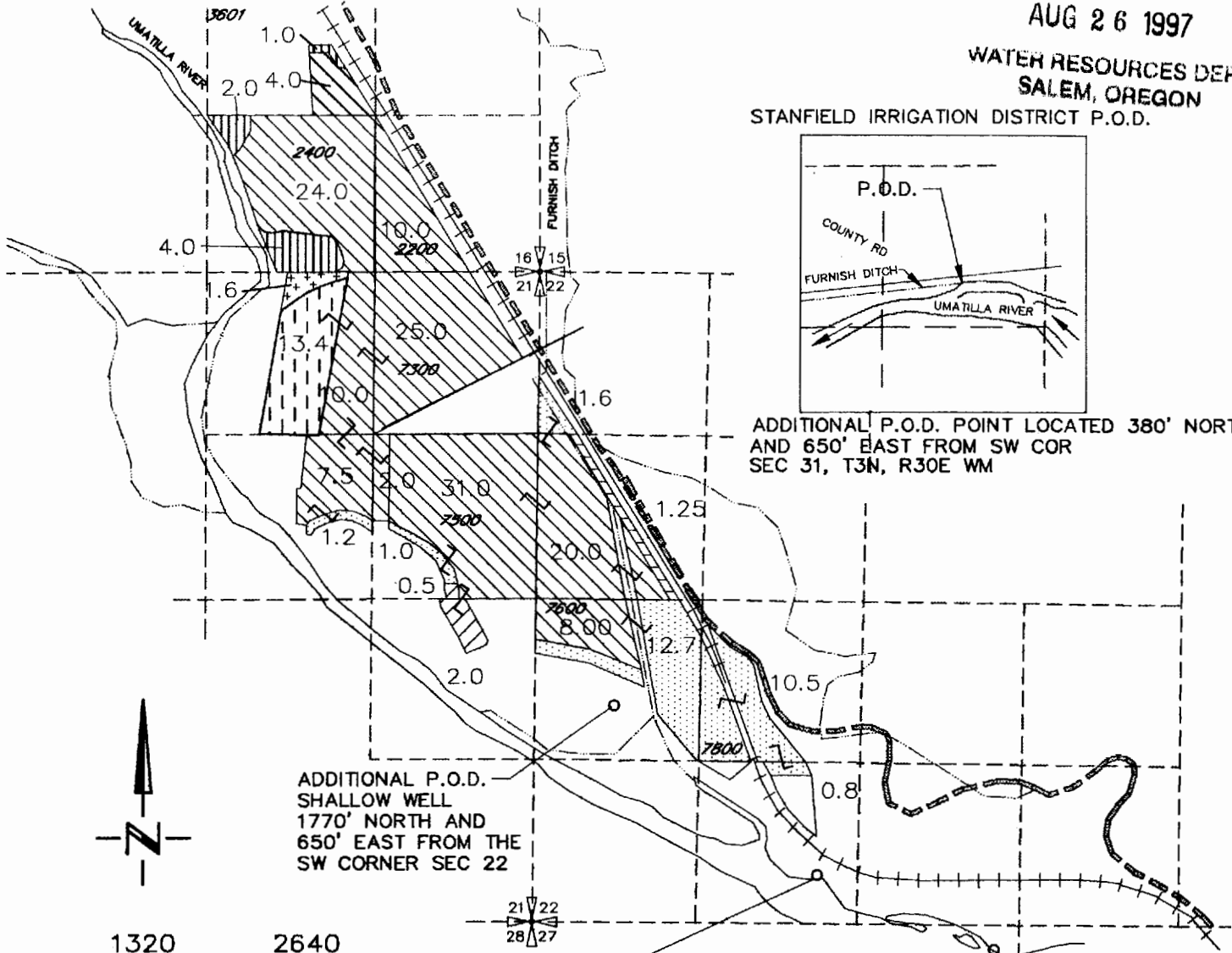

ADDITIONAL P.O.D.
SHALLOW WELL
1770' NORTH AND
650' EAST FROM THE
SW CORNER SEC 22

AUTHORIZED
400' NORTH AND 330' WEST FROM
THE S¹/₄ CORNER SEC 22

AUTHORIZED
200' SOUTH AND 1120' EAST FROM
THE S¹/₄ CORNER SEC 22



JOE RAMOS		CERTIFICATE 7536 PERMIT 6179
WILSON DITCH		CERTIFICATE 2648 DECREE
WILSON DITCH		AREA OF CERTIFICATE 2648 DECREE NOT INVOLVED IN THIS TRANSFER
ESTATE OF JOE RAMOS		FEB 16, 1961 DECREE INCHOATE RIGHT PAGE 458 NO CERTIFICATE ISSUED
JOE RAMOS		CERTIFICATE 5157 PERMIT 5819
JOHN CORREA		CERTIFICATE 7537 PERMIT 6183
JOHN CORREA		AREA OF CERTIFICATE 7537 PERMIT 6183 NOT INVOLVED IN THIS TRANSFER

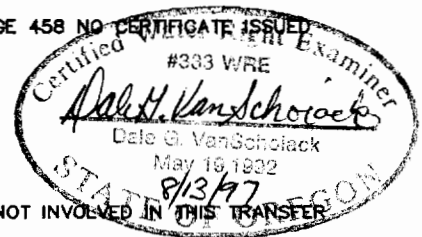

NOTE:
THE PURPOSE OF THIS MAP IS TO IDENTIFY THE APPROXIMATE LOCATION
OF THE WATER RIGHT. IT IS NOT INTENDED TO PROVIDE INFORMATION
RELATIVE TO THE LOCATION OF PROPERTY OWNERSHIP BOUNDARY LINES.

3522.038
3522WML.DW
7/30/97