

# WILSON IRRIGATION COMPANY AMENDED TRANSFER MAP T-7577 REQUESTING ADDITIONAL POINTS OF DIVERSION T3N, R29E WM

**RECEIVED**

AUG 26 1997

WATER RESOURCES DEPT.  
SALEM, OREGON

STANFIELD IRRIGATION DISTRICT P.O.D.

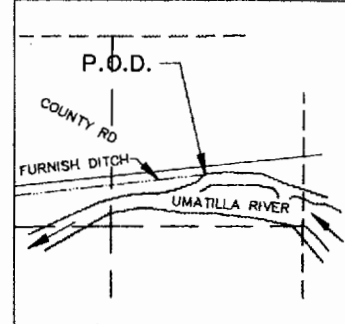

ADDITIONAL P.O.D. POINT LOCATED 380' NORTH  
AND 650' EAST FROM SW COR  
SEC 31, T3N, R30E WM

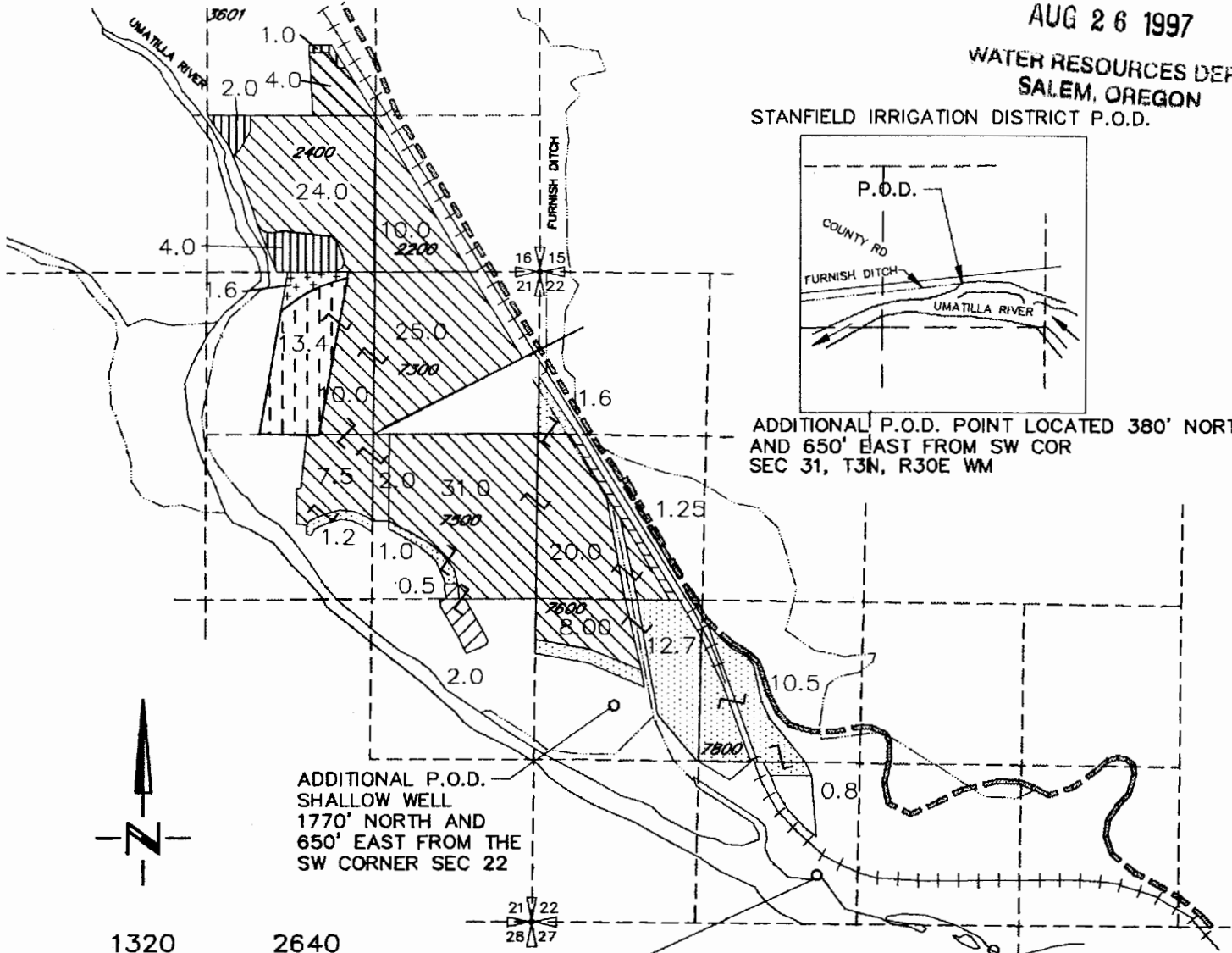

ADDITIONAL P.O.D.  
SHALLOW WELL  
1770' NORTH AND  
650' EAST FROM THE  
SW CORNER SEC 22

AUTHORIZED  
400' NORTH AND 330' WEST FROM  
THE S<sup>1</sup>/<sub>4</sub> CORNER SEC 22

AUTHORIZED  
200' SOUTH AND 1120' EAST FROM  
THE S<sup>1</sup>/<sub>4</sub> CORNER SEC 22



|                     |  |  |
|---------------------|--|--|
| JOE RAMOS           |  | CERTIFICATE 7536 PERMIT 6179                                       |
| WILSON DITCH        |  | CERTIFICATE 2648 DECREE  |
| WILSON DITCH        |  | AREA OF CERTIFICATE 2648 DECREE NOT INVOLVED IN THIS TRANSFER      |
| ESTATE OF JOE RAMOS |  | FEB 16, 1961 DECREE INCHOATE RIGHT PAGE 458 NO CERTIFICATE ISSUED  |
| JOE RAMOS           |  | CERTIFICATE 5157 PERMIT 5819                                       |
| JOHN CORREA         |  | CERTIFICATE 7537 PERMIT 6183                                       |
| JOHN CORREA         |  | AREA OF CERTIFICATE 7537 PERMIT 6183 NOT INVOLVED IN THIS TRANSFER |

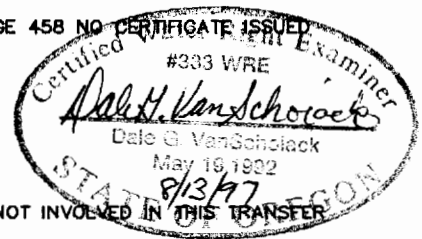

NOTE:  
THE PURPOSE OF THIS MAP IS TO IDENTIFY THE APPROXIMATE LOCATION  
OF THE WATER RIGHT. IT IS NOT INTENDED TO PROVIDE INFORMATION  
RELATIVE TO THE LOCATION OF PROPERTY OWNERSHIP BOUNDARY LINES.

**SCM**  
Consultants, Inc.

Architects & Engineers  
Kennewick, WA 99336

3522.038  
3522WLD.M  
7/30/97