

WILSON IRRIGATION COMPANY AMENDED TRANSFER MAP T-7577 REQUESTING ADDITIONAL POINTS OF DIVERSION T3N, R29E WM

RECEIVED

AUG 26 1997

WATER RESOURCES DEPT.
SALEM, OREGON

STANFIELD IRRIGATION DISTRICT P.O.D.

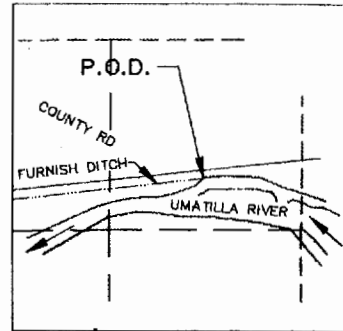

ADDITIONAL P.O.D. POINT LOCATED 380' NORTH
AND 650' EAST FROM SW COR
SEC 31, T3N, R30E WM

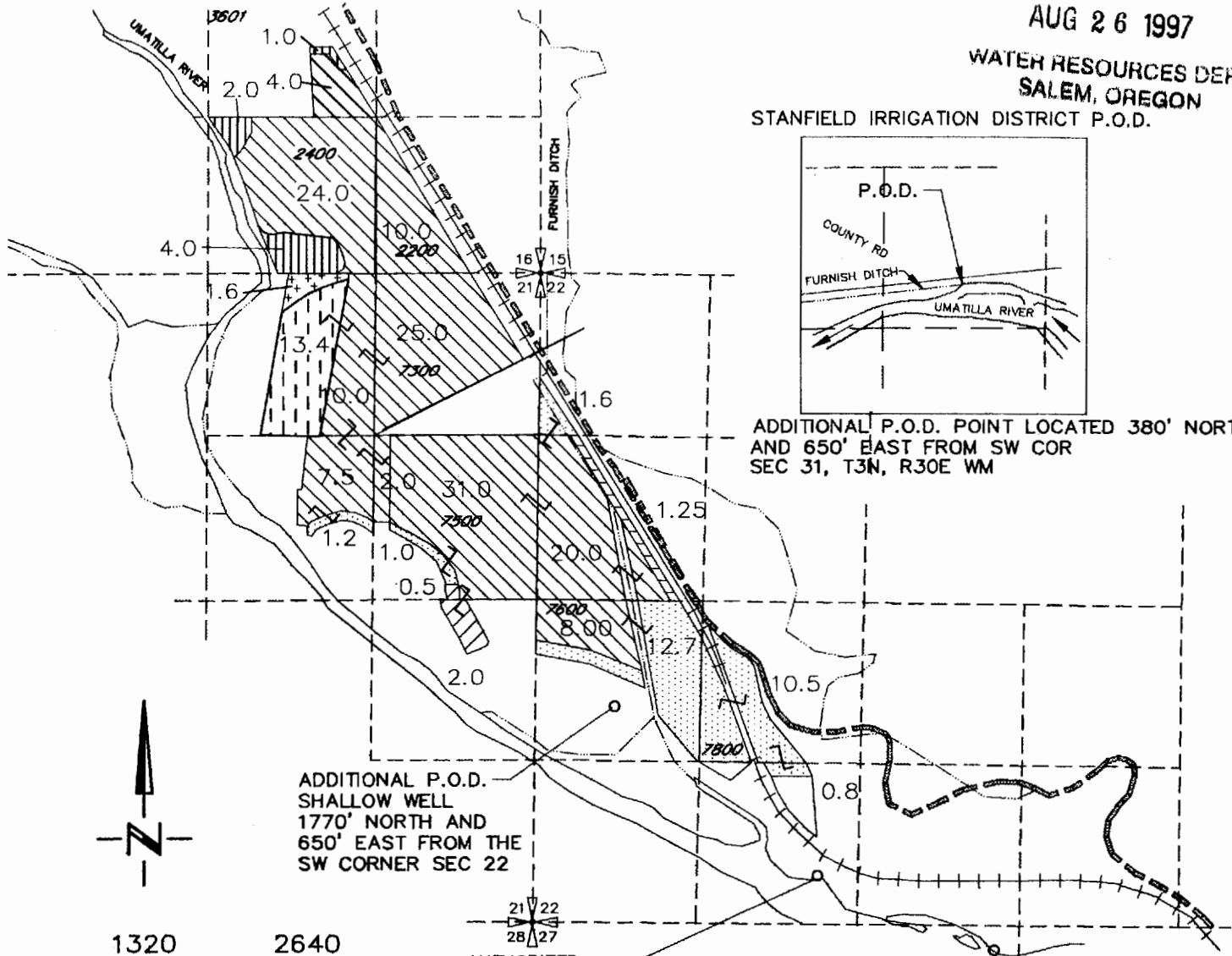

ADDITIONAL P.O.D.
SHALLOW WELL
1770' NORTH AND
650' EAST FROM THE
SW CORNER SEC 22

AUTHORIZED
400' NORTH AND 330' WEST FROM
THE S¹/₄ CORNER SEC 22

AUTHORIZED
200' SOUTH AND 1120' EAST FROM
THE S¹/₄ CORNER SEC 22

- | | | |
|---------------------|--|--|
| JOE RAMOS | | CERTIFICATE 7536 PERMIT 6179 |
| WILSON DITCH | | CERTIFICATE 2648 DECREE |
| WILSON DITCH | | AREA OF CERTIFICATE 2648 DECREE NOT INVOLVED IN THIS TRANSFER |
| ESTATE OF JOE RAMOS | | FEB 16, 1961 DECREE INCHOATE RIGHT PAGE 458 NO CERTIFICATE ISSUED |
| JOE RAMOS | | CERTIFICATE 5157 PERMIT 5819 |
| JOHN CORREA | | CERTIFICATE 7537 PERMIT 6183 |
| JOHN CORREA | | AREA OF CERTIFICATE 7537 PERMIT 6183 NOT INVOLVED IN THIS TRANSFER |

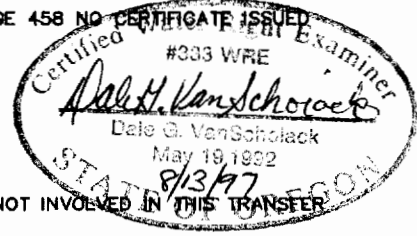

NOTE:
THE PURPOSE OF THIS MAP IS TO IDENTIFY THE APPROXIMATE LOCATION
OF THE WATER RIGHT. IT IS NOT INTENDED TO PROVIDE INFORMATION
RELATIVE TO THE LOCATION OF PROPERTY OWNERSHIP BOUNDARY LINES.

3522.038
3522WL.DW
7/30/97

FINAL PROOF MAP OF TRANSFER T-7577 FOR WILSON DITCH COMPANY

T3N, R230E WM

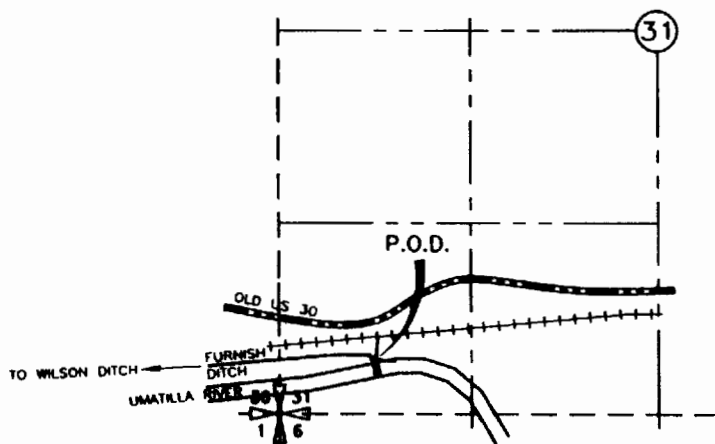

ADDITIONAL P.O.D. FURNISH DITCH

P.O.D. FURNISH DITCH
LOCATED 380' NORTH AND 650' EAST
FROM THE SW CORNER SEC 31

RECEIVED

AUG 05 2003

WATER RESOURCES DEPT.
SALEM, OREGON

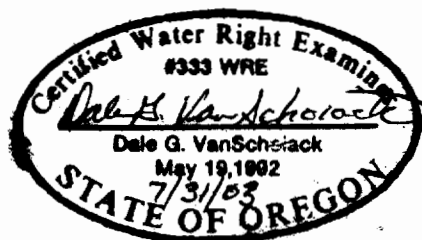
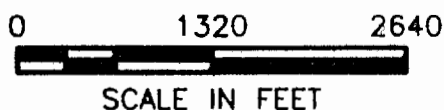

NOTE:
THE PURPOSE OF THIS MAP IS TO IDENTIFY THE APPROXIMATE LOCATION OF THE WATER RIGHT. IT IS NOT INTENDED TO PROVIDE INFORMATION RELATIVE TO THE LOCATION OF PROPERTY OWNERSHIP BOUNDARY LINES.

7/30/03

SCM Consultants, Inc.
A Tetra Tech Company

DRAWING: H:\CAD\AG\3522\038\35220FP.DWG
PRINTED BY: rogerw on 07/30/03 02:11 PM