

MAP OF BENEFICIAL USE  
 UNDER  
 APPLICATION G-13586  
 PERMIT G-11965  
 IN THE NAME OF  
**ORSON GREENHOUSES, INC.**  
 31820 NORTH LAKE CREEK DRIVE  
 TANGENT, OR 97389

DATE OF SITE INSPECTION: SEPTEMBER 29, 1999  
 DATE OF MAP: OCTOBER 1, 1999  
 LOCATION: SECTION 12, TOWNSHIP 12 SOUTH,  
 RANGE 4 WEST, WILLAMETTE MERIDIAN,  
 LINN COUNTY, OREGON.

UNDER G-13586, THERE ARE 6.1 ACRES BEING PUT TO BENEFICIAL USE AS SPECIFIED BY QUARTER-QUARTER SECTIONS AND SHOWN HEREON.

I, JACK R. BURRELL, BEING DULY SWORN AS A WATER RIGHT EXAMINER, LICENSE NO. 209, HAVE PREPARED THIS MAP FOR ORSON GREENHOUSES, INC. ON THIS 1st DAY OF OCTOBER, 1999; THE AREAS HATCHED REPRESENT THE ACREAGE'S BEING IRRIGATED AT THE TIME OF THE SITE INSPECTION CONDUCTED ON SEPTEMBER 29, 1999.

PREPARATION OF THIS MAP IS FOR THE PURPOSE OF IDENTIFYING THE LOCATION OF THE WATER RIGHT ONLY AND HAS NO INTENT TO PROVIDE DIMENSIONS OR LOCATION OF PROPERTY OWNERSHIP'S LINES.

NE 1/4 SECTION 12,  
 T.12 S., R.4 W., W.M.,  
 LINN COUNTY, OREGON

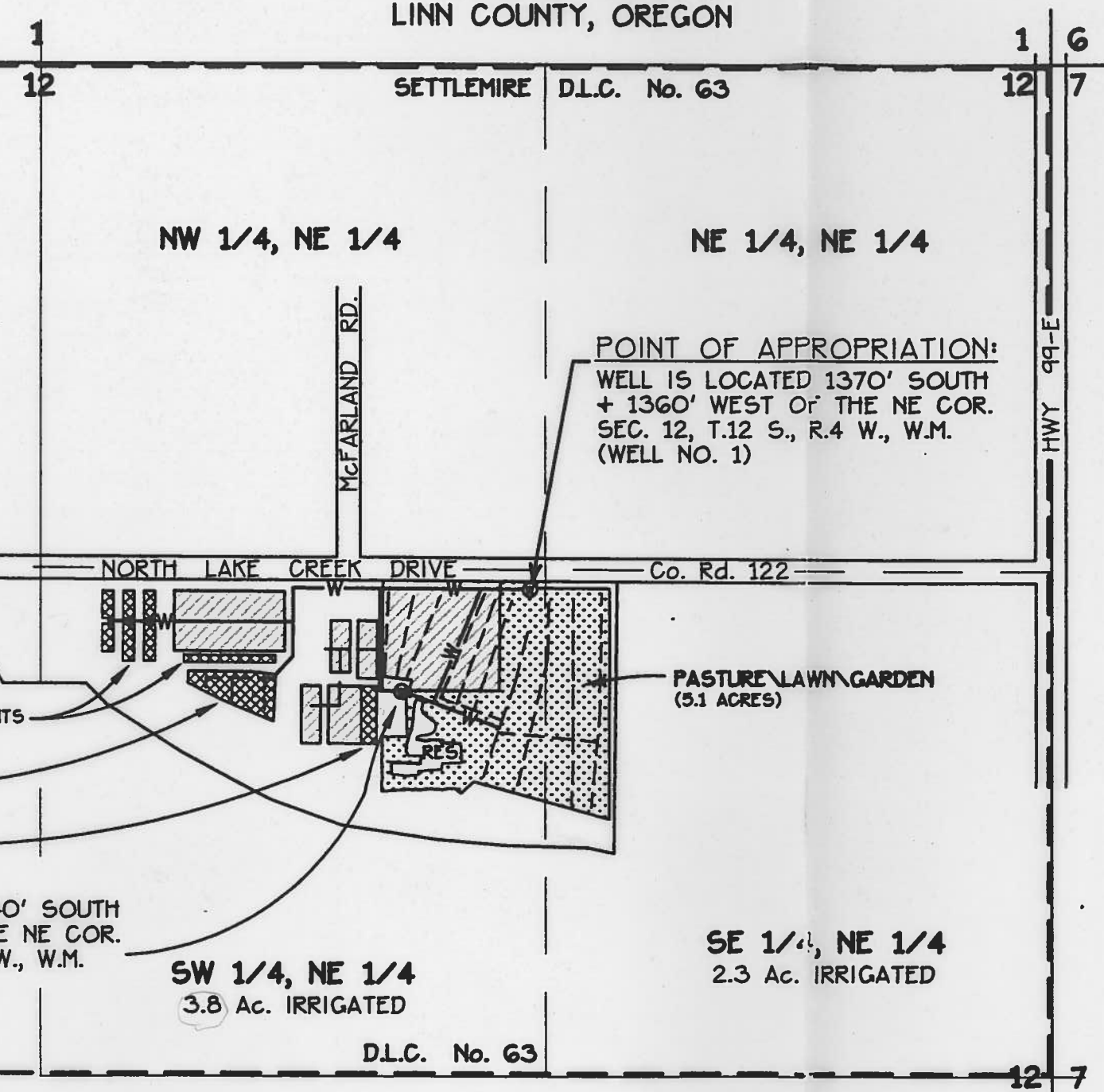

POINT OF APPROPRIATION:  
 WELL IS LOCATED 1370' SOUTH  
 + 1360' WEST OF THE NE COR.  
 SEC. 12, T.12 S., R.4 W., W.M.  
 (WELL NO. 1)

SCALE: 1" = 400'

RECEIVED  
 OCT 04 1999  
 WATER RESOURCES DEPT  
 SALEM, OREGON

WATER RESOURCES DEPT  
 SALEM, OREGON



Certified Water Right Examiner  
 #209 WRE  
*Jack R. Burrell*  
 Jack R. Burrell  
 May 30, 1989  
 STATE OF OREGON

RENEWAL DATE 12/31/99

**LEGEND**  
 —W— BURIED PIPE  
 - - - ABOVE GROUND PIPE  
 (W) EXISTING WELL

SW 1/4, NE 1/4 = 3.8 Acres  
 SE 1/4, NE 1/4 = 2.3 Acres  
 TOTAL = 6.1 Acres

**KEY:**

-  IRRIGATION OF GREENHOUSES AND PASTURES UNDER PERMIT G-10964 (1.8 ACRES) 1.84
-  IRRIGATION OF PASTURE/LAWN AND GARDEN UNDER THIS CLAIM OF BENEFICIAL USE (PERMIT G-11965). (5.1 ACRES)
-  IRRIGATION IN NURSERY STOCK UNDER THIS CLAIM OF BENEFICIAL USE (1.0 ACRES) 1.01 58

**K & D ENGINEERING, Inc.**  
 276 N.W. Hickory Street P.O. Box 725  
 Albany, Oregon 97321  
 (541) 928-2583

Date: 10/1/1999 Time: 9:35  
 View: FLOT Scale: 1=400  
 File: DWG\89-72\8972-h3.dwg (cpu 2D RJR)