

# T.4 N. R. 28 E. W. M.

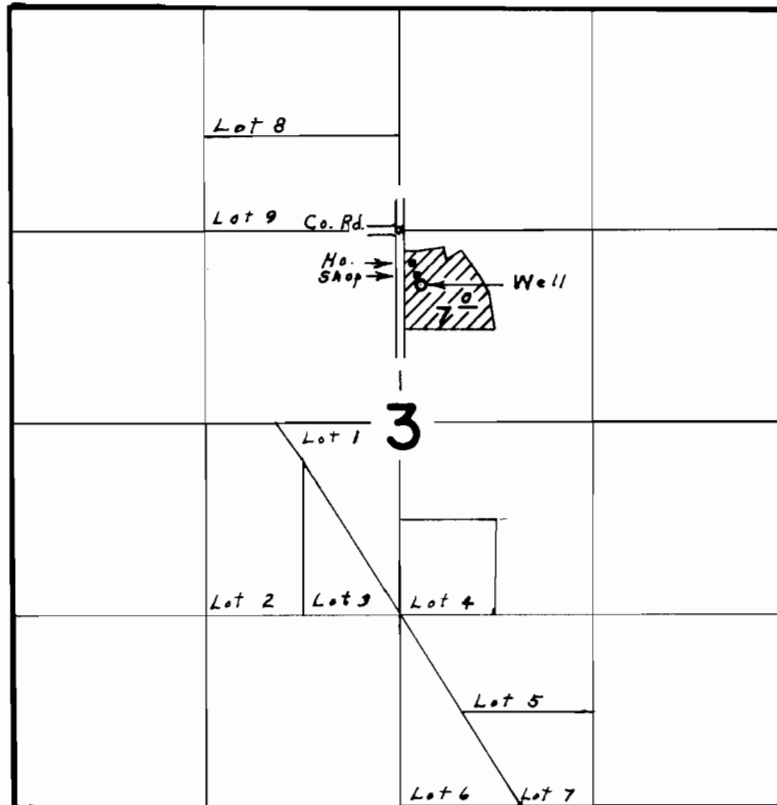

Well located 370' S. & 140' E. from N.W. Cor. SW  $\frac{1}{4}$  NE  $\frac{1}{4}$  Sec. 3

## FINAL PROOF SURVEY UNDER

Application No. G-3074 Permit No. G-2876  
IN NAME OF

HAROLD M. TEMPLETON

Surveyed June 22 1971, by L. E. Gould