

CLAIM OF BENEFICIAL USE MAP

APPLICATION: G-14957
PERMIT: G-13818

FOR JACK FLYNN
SURVEYED 12/23/2002

LOCATED IN THE S1/2 OF SECTION 21
TOWNSHIP 36 SOUTH, RANGE 24 EAST, W.M.
LAKE COUNTY, OREGON

AT THE SECTION
CORNER FOUND A
5/8" IRON ROD AS PER
CORNER FORM ON FILE
IN THE LAKE COUNTY
SURVEYOR'S OFFICE.

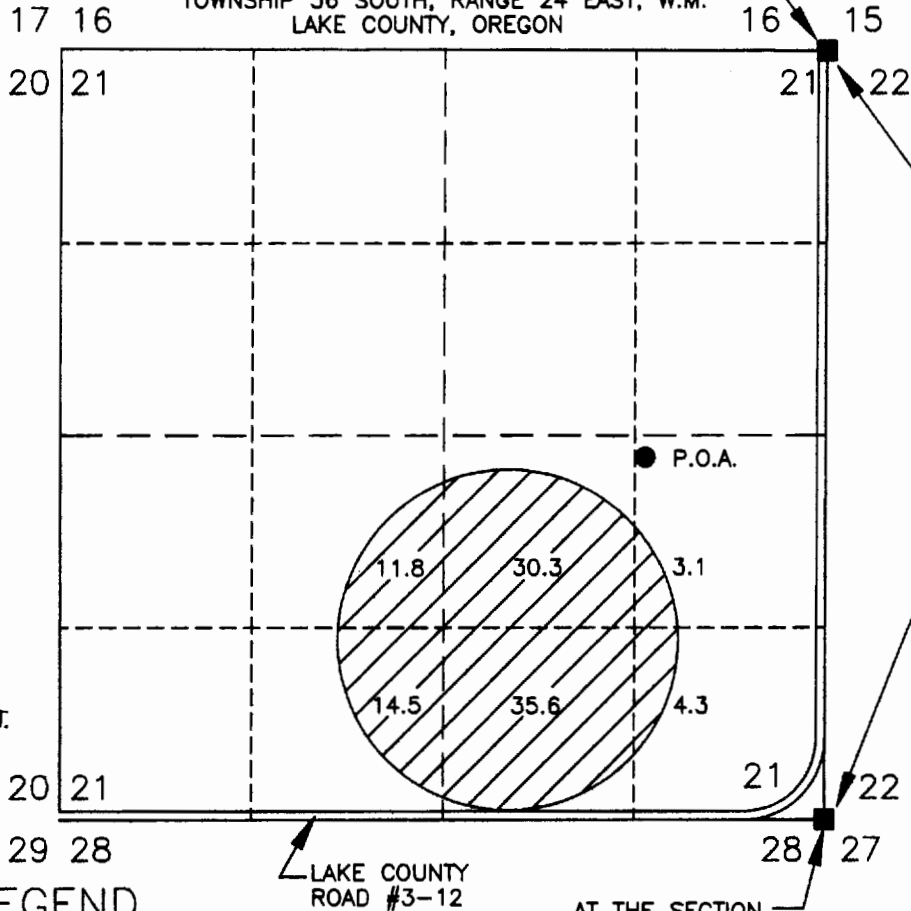

N0°09'22"E 5307.56'
(N0°09'22"E 5307.11' AS PER
RECORD SURVEY 4879)

RECEIVED

JAN 29 2003

WATER RESOURCES DEPT.
SALEM, OREGON

LEGEND



99.6 ACRES BEING IRRIGATED AS PER
PERMIT: G-13818.

- POINT OF APPROPRIATION, (P.O.A.) EXISTING WELL,
LOCATED IN THE HART LAKE BASIN,
LOCATED IN THE NE1/4SE1/4 OF SECTION 21
AND LOCATED 2503 FEET NORTH AND 1242 FEET
WEST FROM THE SE CORNER OF SECTION 21.
- FOUND LAND SURVEY MONUMENT AS NOTED.

THIS MAP IS FOR THE PURPOSE OF LOCATING A
WATER RIGHT ONLY AND HAS NO INTENT TO PROVIDE
LEGAL DIMENSIONS OR THE LOCATION OF
PROPERTY LINES.

AT THE SECTION
CORNER FOUND A LAKE
COUNTY SURVEYOR'S
BRASS CAP AS PER
CORNER FORM ON FILE
IN THE LAKE COUNTY
SURVEYOR'S OFFICE.

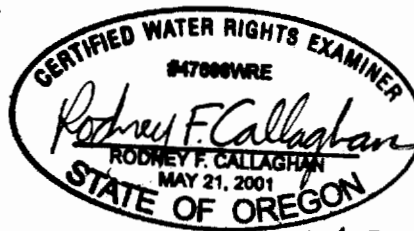

RE-NEW: 12/31/03



SCALE 1"=1320'

PREPARED FOR: JACK FLYNN
P.O. BOX 27
PLUSH, OR 97637

PREPARED BY:
CLS CALLAGHAN LAND SURVEYING
427 SOUTH H STREET
LAKEVIEW, OR 97630
(541) 947-5841

DATE: 1/20/2003 | DRAWING: 200270