

THIS MAP WAS PREPARED FOR PERMIT ASSESSMENT PURPOSE

**RECEIVED**  
DEC 29 1994  
WATER RESOURCES DEP  
SALEM, OREGON

Application No. R-80363  
Permit No.

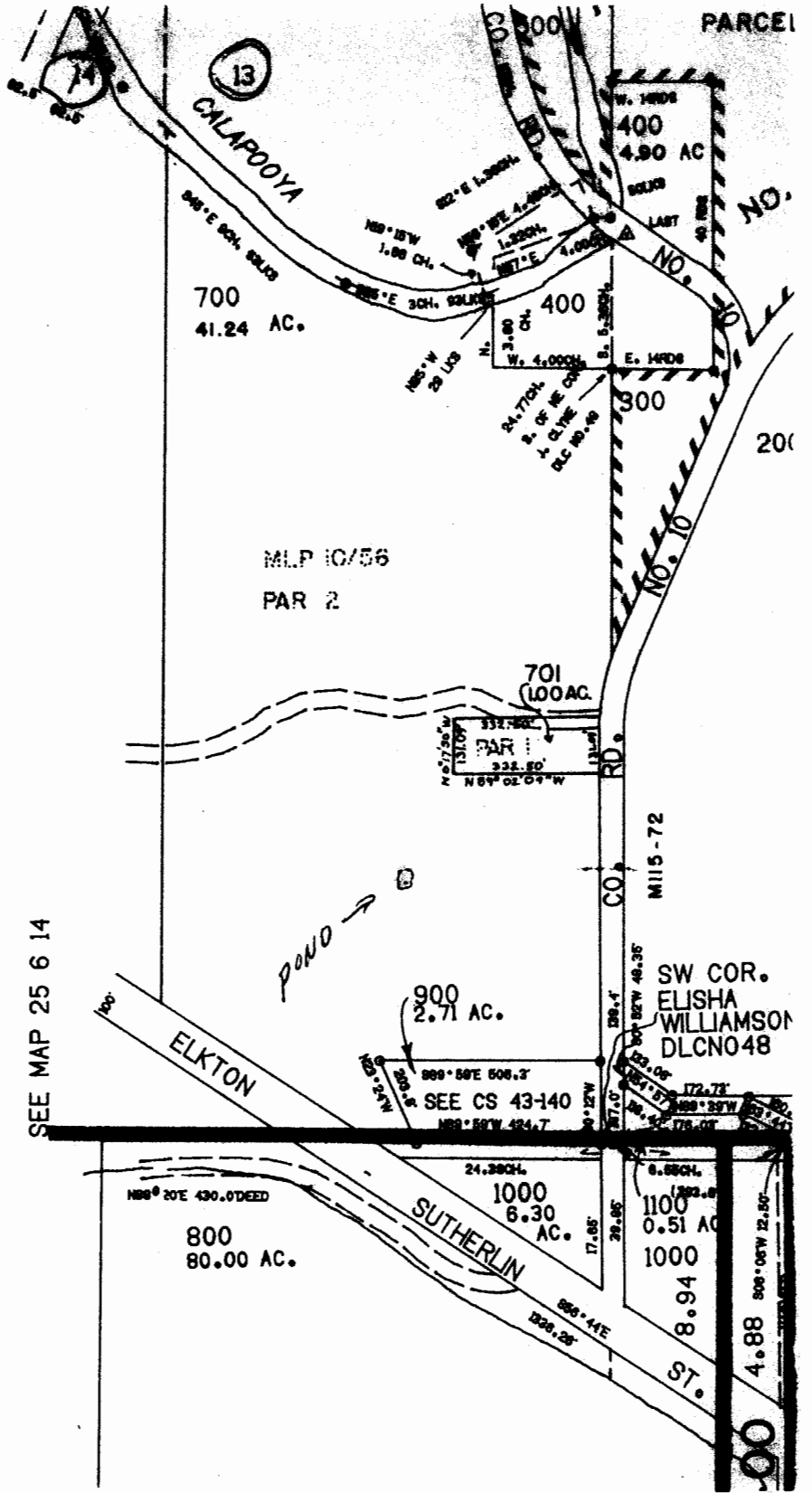

SEE MAP 25 6 14

PARCEL

NO.

200

M115-72

SW COR.  
ELISHA  
WILLIAMSON  
DLCNO48

ST.

00

Parcel No. R-80363

Parcel No.

CANCELLED NO'S  
1501 1701 301  
1601 401

SEE MAP 25 5 18

SEE MAP 25 18C

641000

DOUGLAS COUNTY

DOUGLAS

1-400

1-04

1-00

130-00

LOT 5 39.40

130-02

1-06

SUTHERLIN LAND

1-00

FORD S POND

130-14

UP 25 6 24A

SEE MAP 25 6 24

23 24

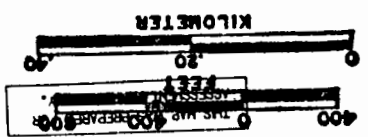
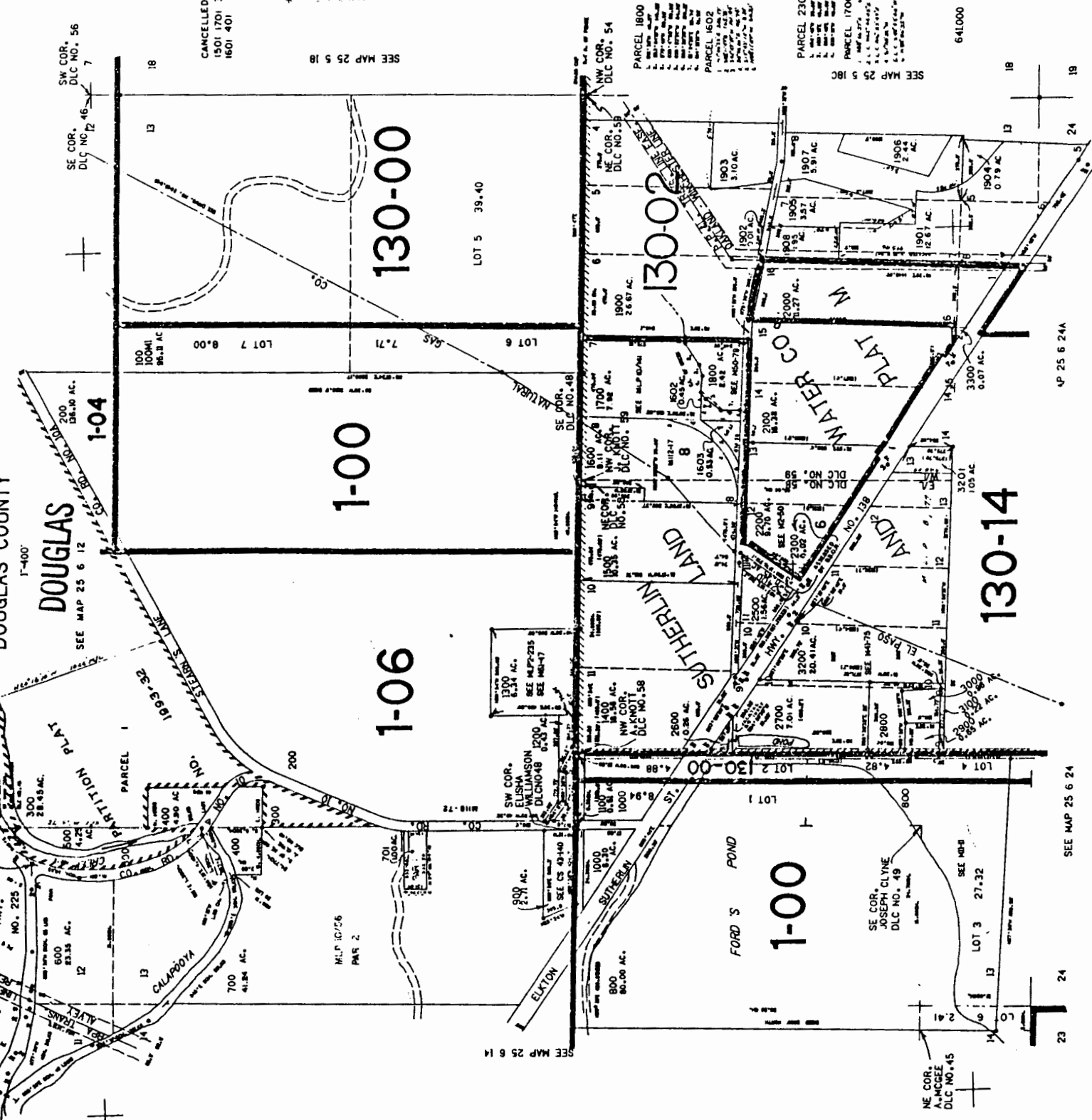

SCALE 1:9600

**RECEIVED**  
AUG 30 1993  
DEPT. OF REVENUE STATE OF OREGON  
ASSESSMENT & APPRAISAL DIV.