

SECTION 20, T.1 S., R.4 W., W.M.  
WASHINGTON COUNTY, OREGON

**RECEIVED**

**SEP 27 1999**

WATER RESOURCES DEPT.  
SALEM, OREGON

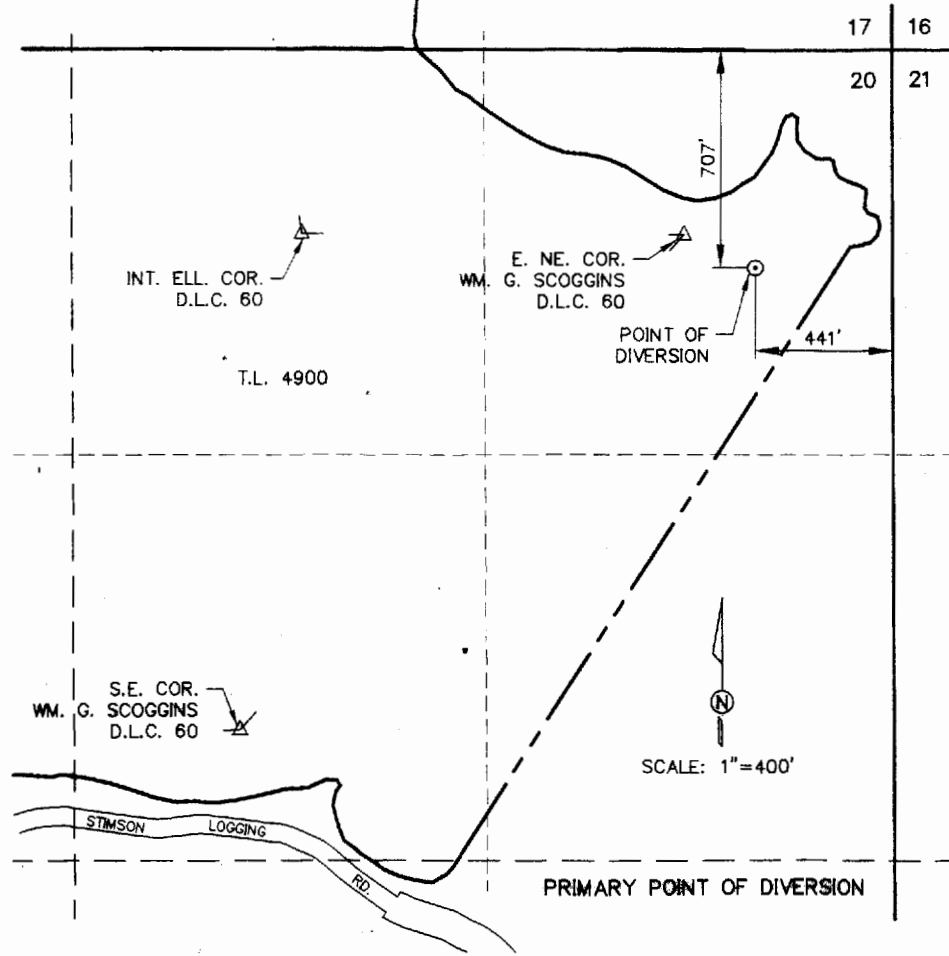

SECTION 8, T.1 S., R.3 W., W.M.  
WASHINGTON COUNTY, OREGON

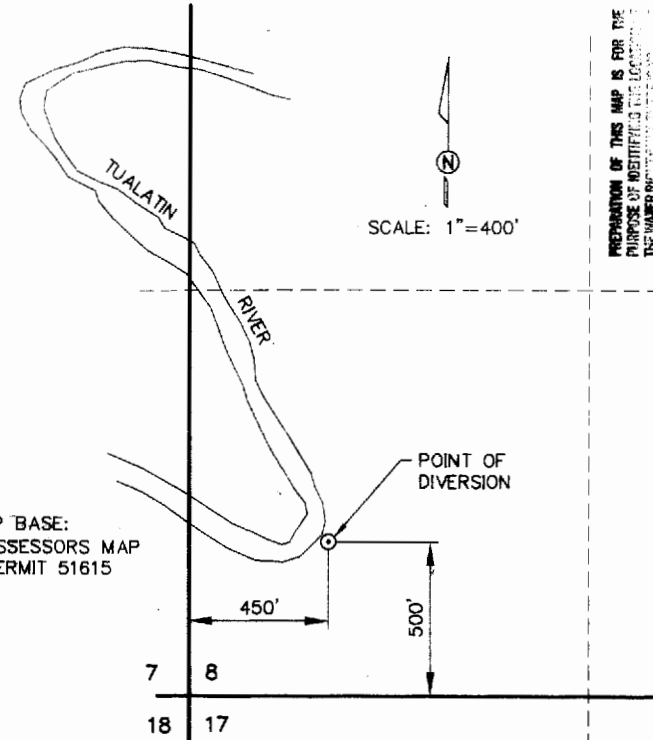

PREPARATION OF THIS MAP IS FOR THE  
PURPOSE OF IDENTIFYING THE LOCATION  
OF THE WATER RIGHT AND THE LOCATION  
TO PROVIDE DELINEATIONS OR LOCATIONS OF  
PROPERTY OWNERSHIP LINES.

**CITY OF HILLSBORO, OREGON**  
123 WEST MAIN STREET  
HILLSBORO, OR 97123

|             |         |         |
|-------------|---------|---------|
| designed    | by      | date    |
| drawn       | MRV     | 9/03/99 |
| checked     | ER      | 9/03/99 |
| drawing no. | MRV     | 9/03/99 |
| sheet no.   | 98-B-08 | 1/1     |

SPRINGHILL PUMPING PLANT  
RE-DIVERSION

FINAL PROOF SURVEY  
UNDER T-6308  
SURVEYED SEPTEMBER 9, 1999

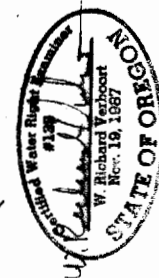

**VERBOORT ENGINEERING**  
AGRICULTURE · CIVIL · WATER RESOURCES  
HILLSBORO, OREGON