

SECTION 20, T.1 S., R.4 W., W.M.
WASHINGTON COUNTY, OREGON

RECEIVED

SEP 27 1999

WATER RESOURCES DEPT.
SALEM, OREGON

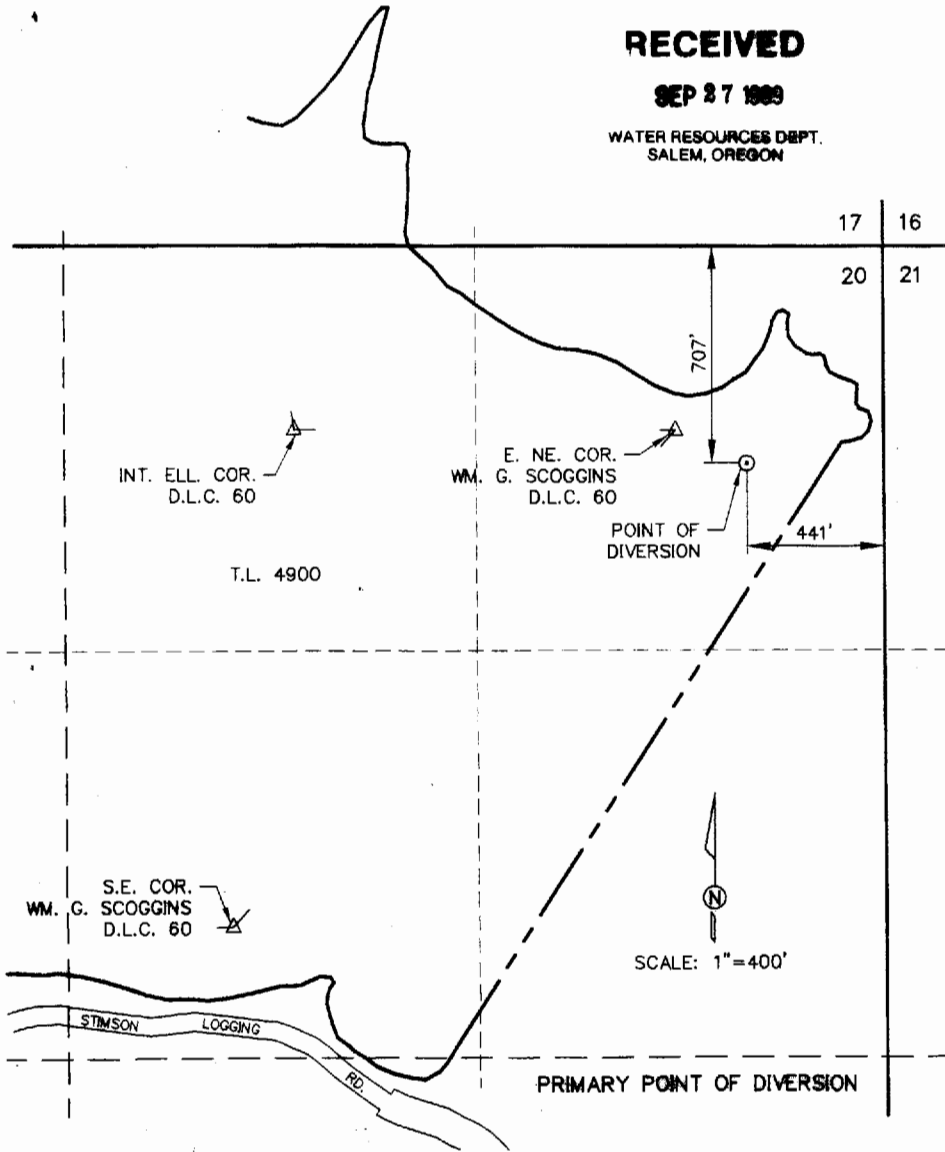

SECTION 8, T.1 S., R.3 W., W.M.
WASHINGTON COUNTY, OREGON

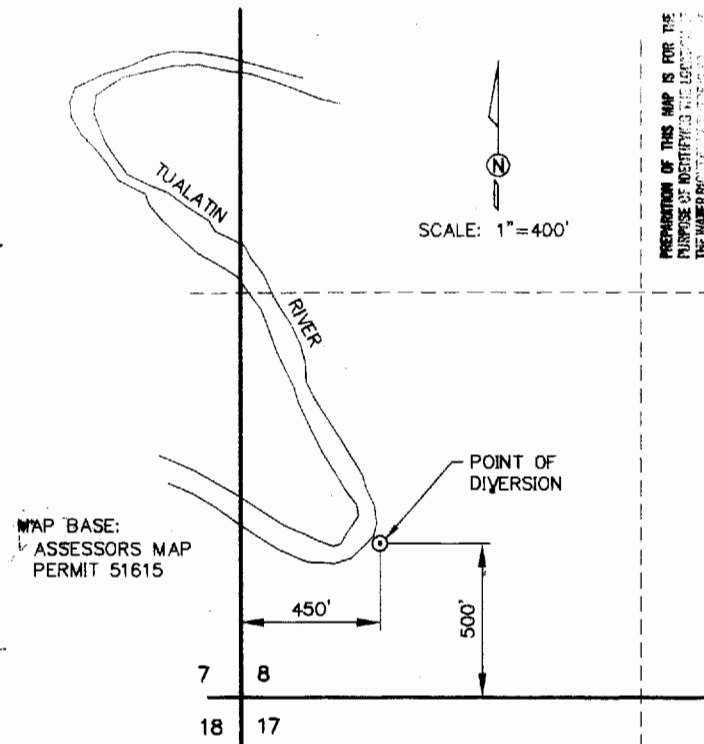

MAP BASE:
ASSESSORS MAP
PERMIT 51615

SPRINGHILL PUMPING PLANT
RE-DIVERSION

FINAL PROOF SURVEY

UNDER T-6308

SURVEYED SEPTEMBER 9, 1999

PREPARATION OF THIS MAP IS FOR THE
PURPOSE OF IDENTIFYING THE LOCATION
OF THE WATER RIGHT AND THE POINT OF
DIVERSION AND IS NOT TO BE USED
TO PROMOTE DISPUTATIONS OR LOGGERS
PROPERTY OWNERSHIP LINES.

SCALE: 1"=400'

designed	by	date
drawn	MRV	9/03/99
checked	JER	9/03/99
drawing no.	MRV	9/03/99
sheet no.	98-B-08	1/1

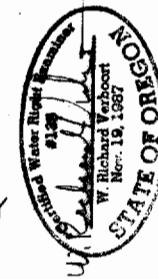

CITY OF HILLSBORO, OREGON
123 WEST MAIN STREET
HILLSBORO, OR 97123

VERBOORT ENGINEERING
AGRICULTURE · CIVIL · WATER RESOURCES
HILLSBORO, OREGON