

FINAL PROOF SURVEY

SITUATED IN THE SE 1/4 SW 1/4, S 1/2 SE 1/4 OF SECTION 30,
T40S, R12EW, KLAMATH COUNTY, OREGON

SURVEYED OCTOBER, 1994
APPLICATION # G-12335 PERMIT # G-11248

MAP PREPARED FOR
WARREN HAUGHT

MAP PREPARED FROM
APPLICATION MAP
FIELD SURVEY

SCALE
1" = 400'

WELL IS 1269 FEET NORTH AND 85 FEET WEST
OF THE 1/4 CORNER

RECEIVED
JAN 13 1995
LAND RESOURCES
DEPT. OF AGRICULTURE
STATE OF OREGON

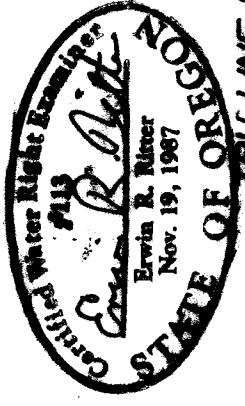
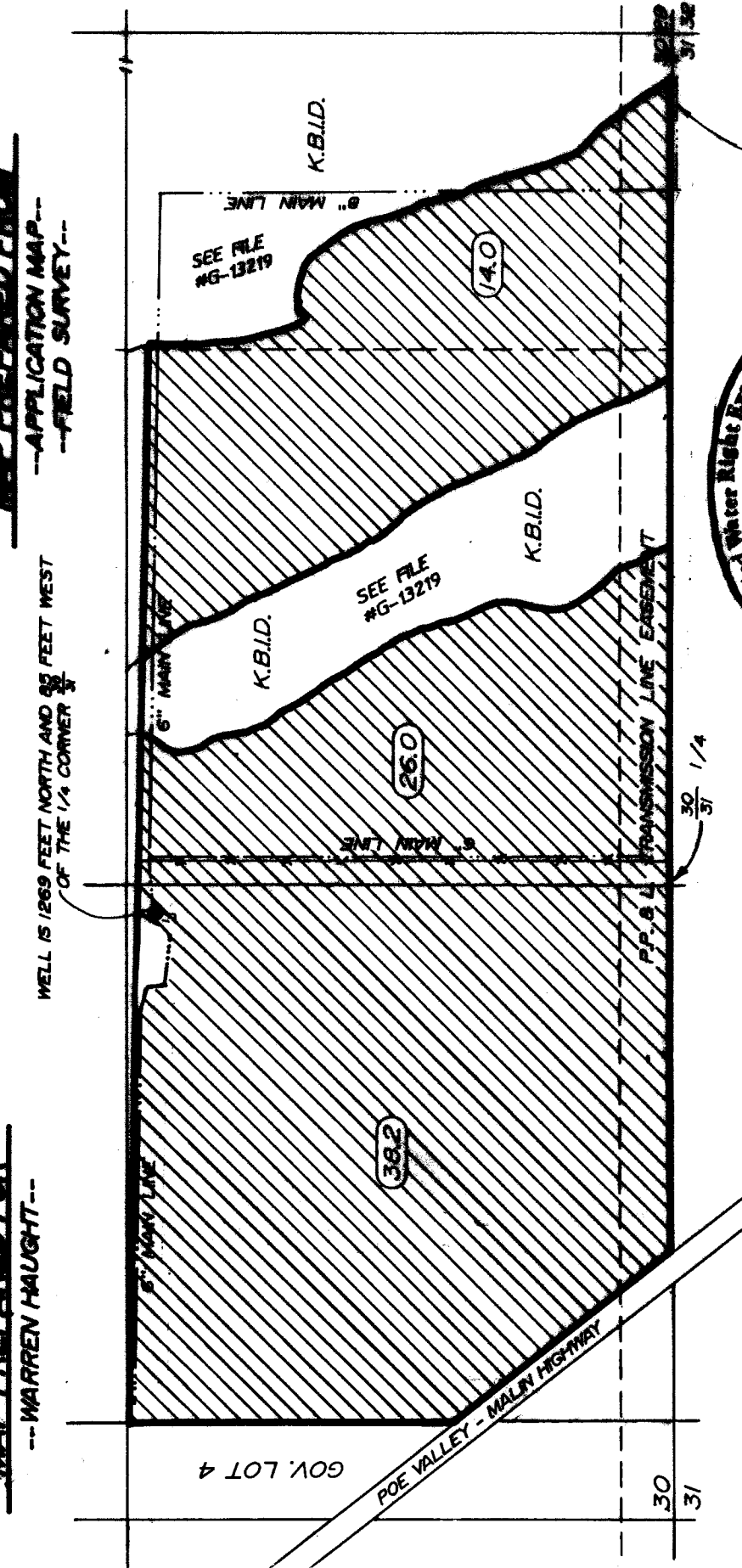

MAINLINE
CONNECTS TO
SHASTA
VIEW IRRIGATION
DISTRICT.

TOTAL AREA
78.2 Ac.

LANDS THIS APPLICATION



TRU-LINE SURVEYING
2333 SUMMERS LANE
KLAMATH FALLS, OREGON 97603

THE PURPOSE OF THIS MAP IS TO VERIFY THE LOCATION OF THE WATER RIGHT. IT IS
NOT INTENDED TO PROVIDE INFORMATION RELATIVE TO THE LOCATION OF PROPERTY
OR OTHER BOUNDARY LINES.