







# CLAIM OF BENEFICIAL USE MAP

UNDER APPLICATION R-83416 ; PERMIT R-12663

NW1/4 NE1/4 SEC 28 T 28S R 45E W.M.

U.S.G.S. QUAD - DOWNEY CANYON, OREG. - 7 1/2'

BASIS OF BEARING GLO  
N00°10'00"E  
2642.85'

- LEGEND**
-  RESERVOIR
  -  ROAD
  -  CHANNEL
  -  FD SEC COR
  -  FENCE
  -  PRIVATE PROPERTY

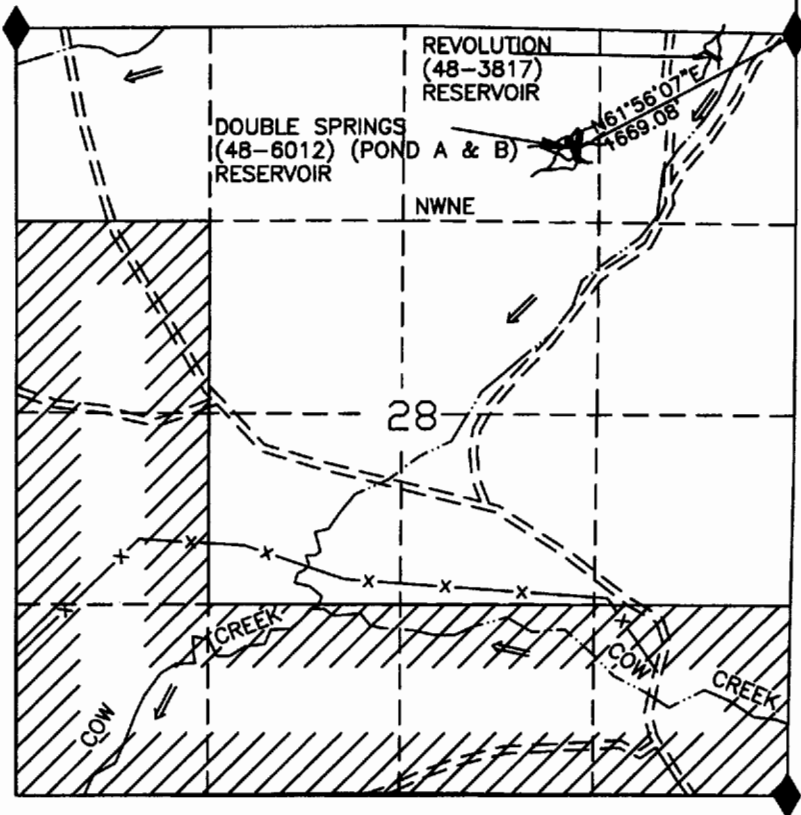

**RECEIVED**

DEC 10 2003

WATER RESOURCES DEPT  
SALEM, OREGON

DOUBLE SPRING A (48-6012) RESERVOIR

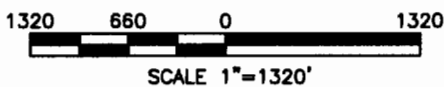

I, Thomas D. Terry, ADM Division of Field Support agree to the findings of the CWRE and do submit this site report and map as my Claim of Beneficial Use of the water as provided under the terms and conditions of my Permit R-12663

*Thomas D. Terry*



THIS MAP IS FOR THE PURPOSE OF LOCATING A WATER RIGHT AND IS NOT INTENDED TO PROVIDE LEGAL DIMENSIONS FOR LOCATION OF PROPERTY BOUNDARIES.

ACAD20001  
DWG FILE: DBLSPRA-BENE

UNITED STATES DEPARTMENT OF THE INTERIOR BUREAU OF LAND MANAGEMENT DIVISION OF OPERATIONS VALE DISTRICT	
DOUBLE SPRINGS A (48-6012) RESERVOIR	
DESIGNED:	
REVIEWED:	<i>Gregory J. Kelly</i>
APPROVED:	<i>Thomas D. Terry</i> ADM OPERATIONS (LAND FIELD SERVICES)
DRAWN: CG	SCALE: 1"=1320'
DATE: 09/02/03	SHEET 1 OF 1
DRAWING NO. DR-03-9172.45-1202	