

Map for: Robinson Nursery

Location: SE 1/4 & SW 1/4 of the NW 1/4 Section 8,
NE 1/4 & NW 1/4 of the SW 1/4 Section 8,
T. 5 S., R. 4 W., W.M., Yamhill County, Oregon.

RECEIVED

JUL 31 2003





Tax Lot: 5405 - 500



Date: 10 July 2003

WATER RESOURCES DEPT.
SALEM, OREGON

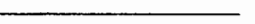
Application No. Amendment to T-9281

LEGEND:

-  = Property line
-  = D.L.C. line
-  = Section line
-  = "40" line

-  = area of existing water rights
Application #G-12381, Permit #G-11726
-  = area of existing water rights under
Application #G-12381, Permit #G-11726
to be transferred to the area north of the
S.P.R.R. so that the total area under
Application #G-12381, Permit #G-11726
will be reduced to 45.0 Acres

I certify that the information I have provided in this application is an accurate representation of the proposed water use and is true and correct to the best of my knowledge. This map is to be used for the purpose of identifying the location of water right only and is not intended to provide legal dimensions or locations of property ownership lines.

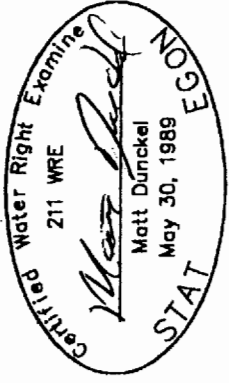

Matt Dunckel
Matt Dunckel & Assoc.
3765 Riverside Drive
McMinnville, Oregon 97128
Phone: 472-7904

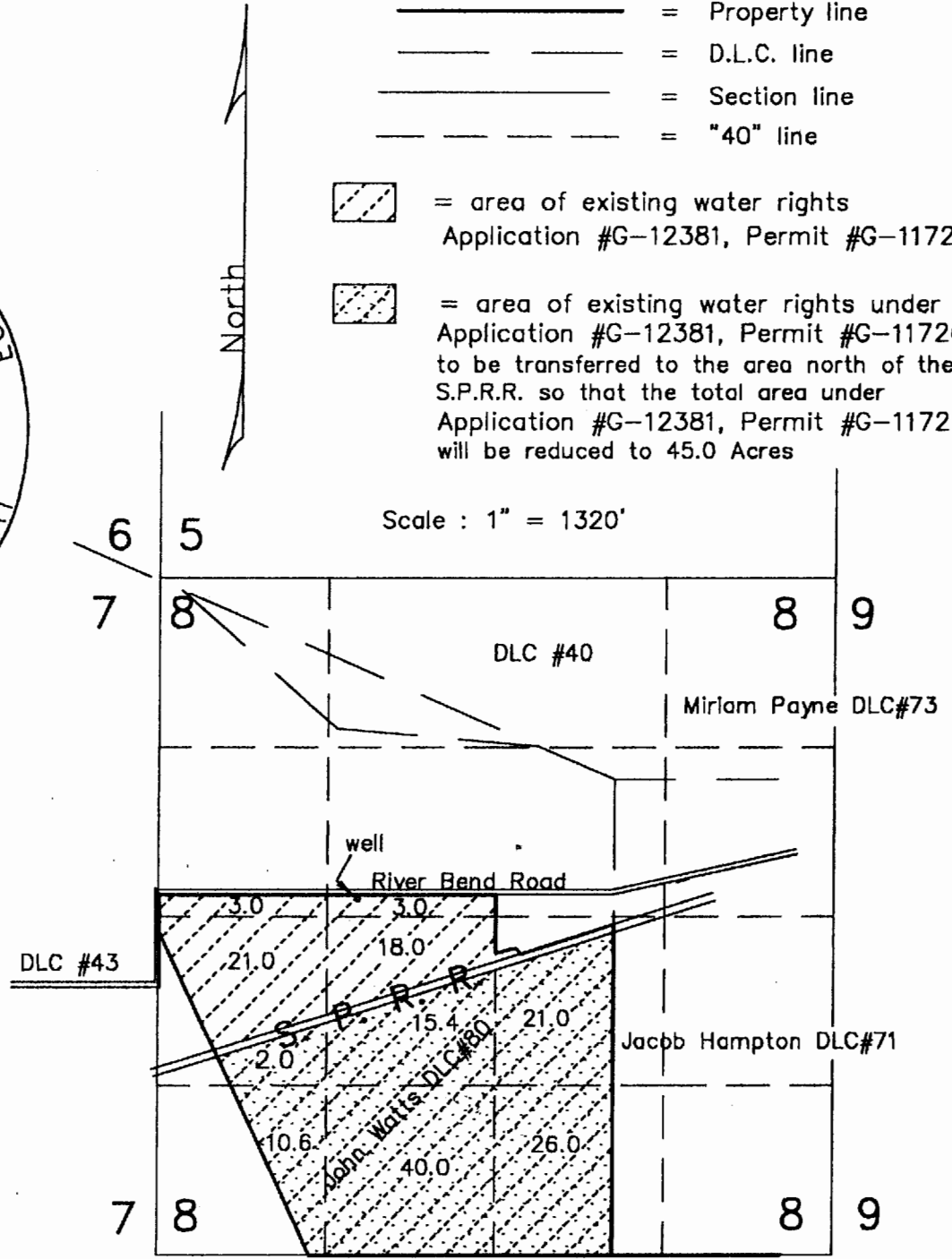

Use for well location only (Map 2 of 2)

RECEIVED

SEP 15 1997

**WATER RESOURCES DEPT.
SALEM, OREGON**

T.5S., R.4W., W.M.

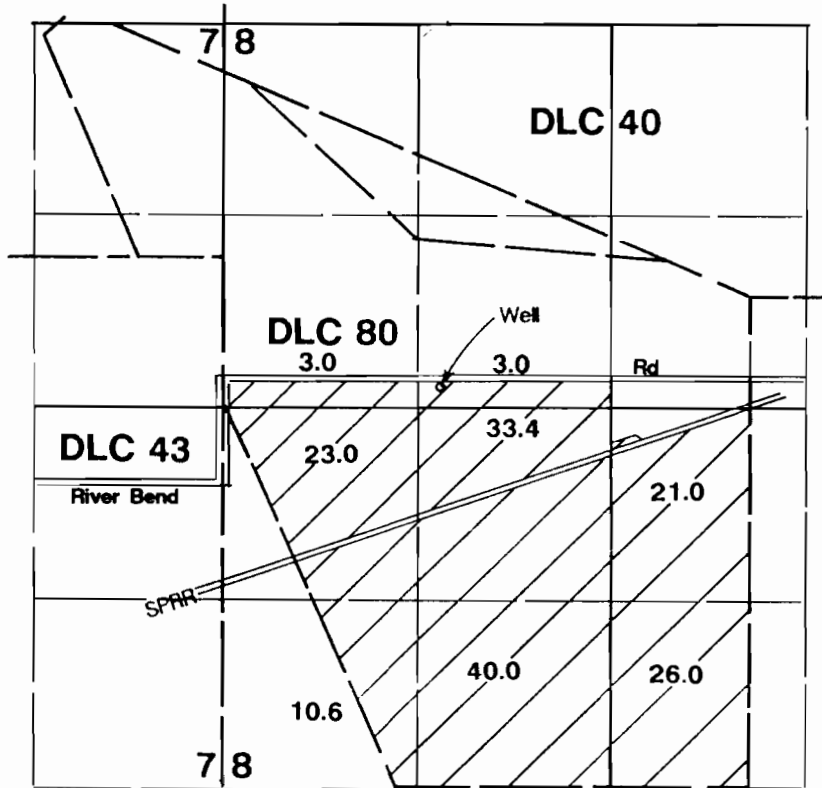

Well located 890'S & 1520'E from NE corner DLC 43.

Final Proof Survey

Application #: G-12381 Permit #: G-11726

In Name Of

John G. Bernards

Surveyed on August 26, 1997 by JM Schuette

THIS MAP WAS PREPARED FOR THE PURPOSE OF IDENTIFYING THE LOCATION OF A WATER RIGHT ONLY AND IS NOT INTENDED TO PROVIDE LEGAL DIMENSIONS OR LOCATION OF PROPERTY OWNERSHIP LINES.

