

RECEIVED

JUL 21 2004

WATER RESOURCES DEPT
SALEM OREGON

28 27
33 34 CHRISTEN

Application No. R 74735
Permit No.

HENRY WETLAND

55 5W 7/94

NOT TO SCALE

F

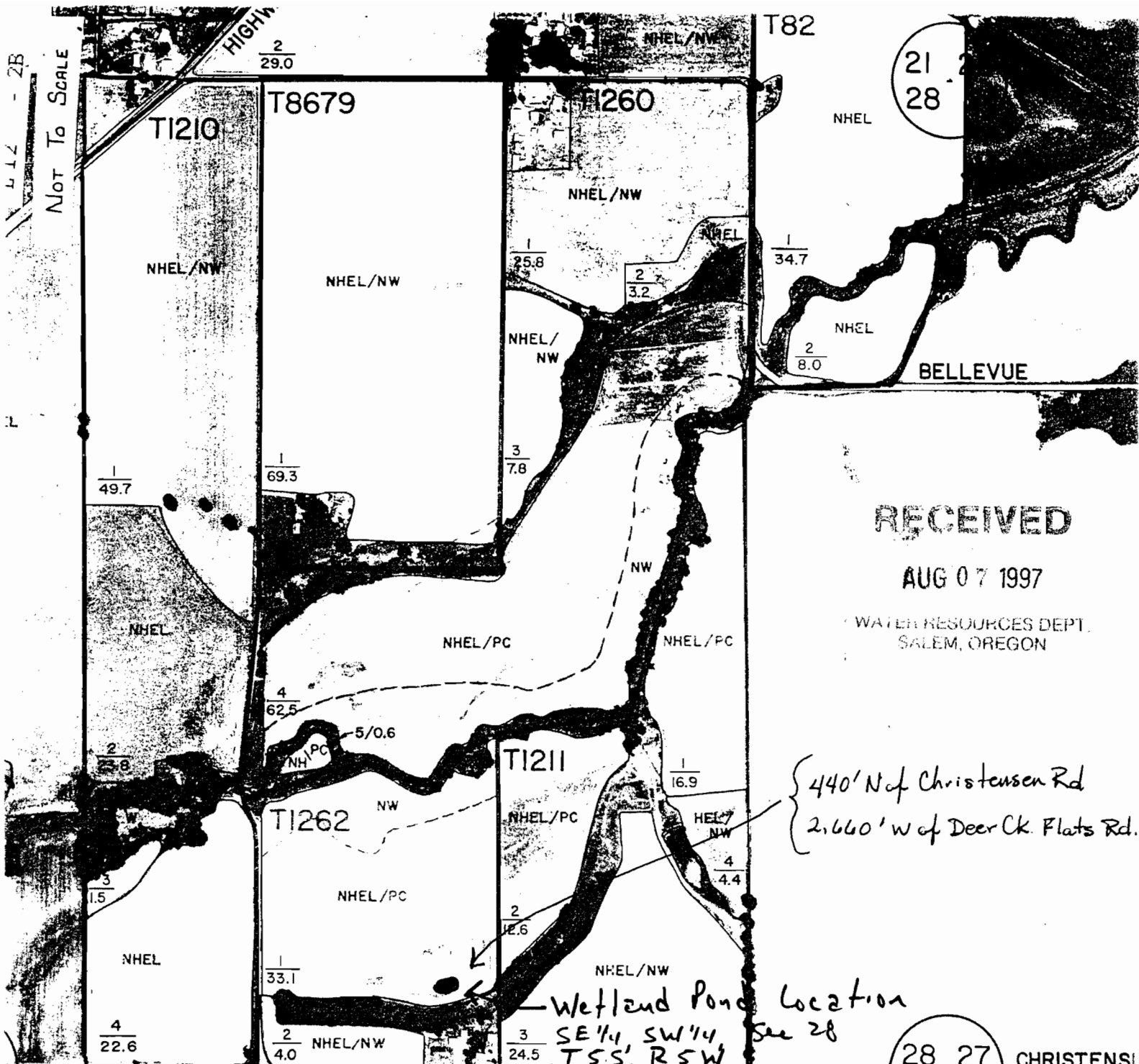

RECEIVED

AUG 07 1997

WATER RESOURCES DEPT.
SALEM, OREGON

{ 440' N of Christensen Rd
2,660' W of Deer Ck. Flats Rd.

Wetland Pond Location
SE 1/4 SW 1/4 See 28
T 5 S, R 5 W

28 27 CHRISTENSEN
33 34

Application No. R-747
Permit No. R12237

T 5