

RECEIVED

JUL 23 1999

WATER RESOURCES DEPT.
SALEM, OREGON

SECTION 22 & 27, T.2 N., R.3 W., W.M.

WASHINGTON COUNTY, OREGON

T.L. 100

6.0 AC.

N.E. COR
DLC 41

27

22

26

23

PREPARATION OF THIS MAP IS FOR THE
PURPOSE OF IDENTIFYING THE LOCATION OF
THE WATER RIGHT ONLY. IT IS NOT INTENDED
TO PROVIDE DIMENSIONS OR LOCATION OF
PROPERTY OWNERSHIP LINES.

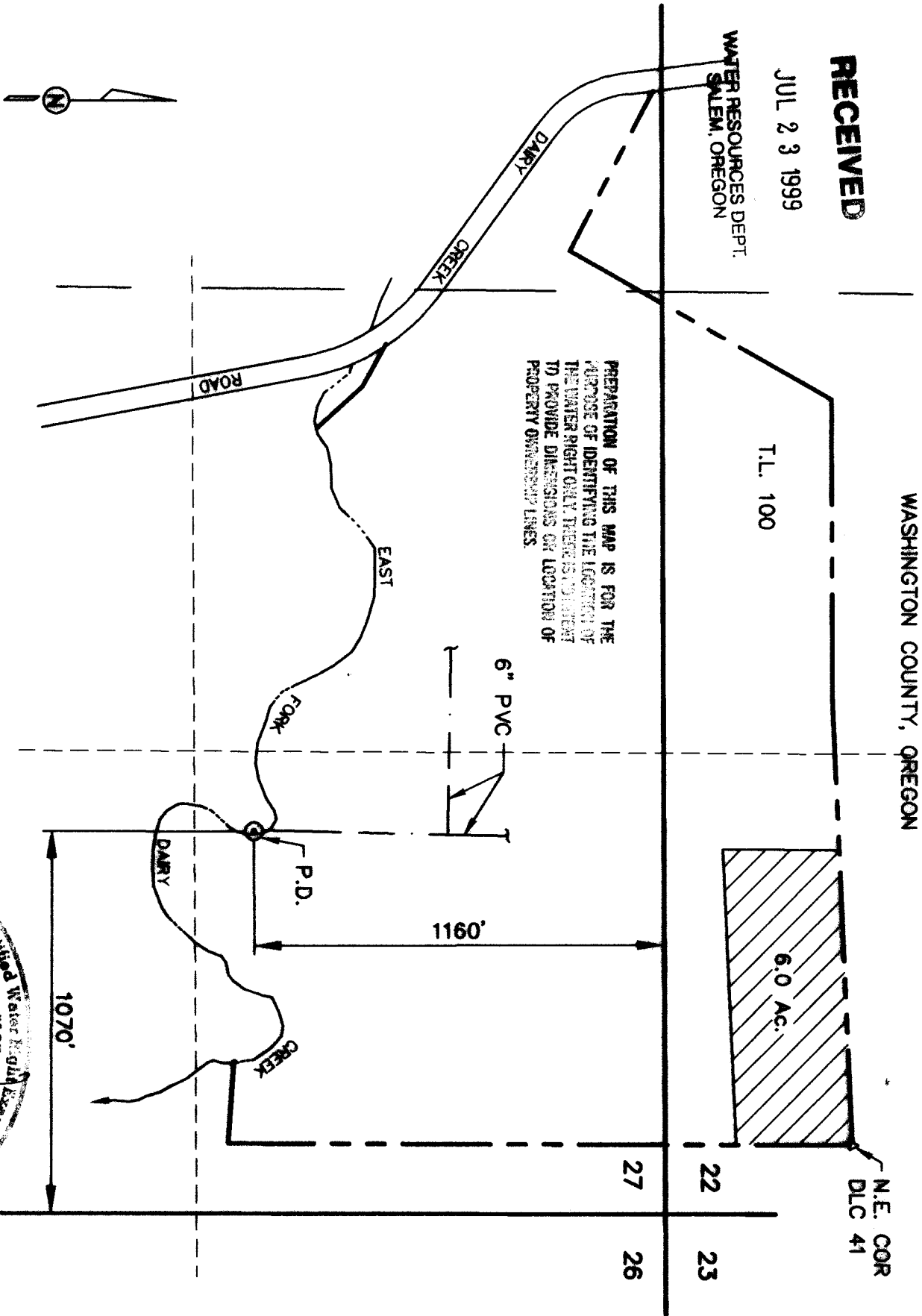

SCALE: 1"=400'

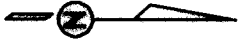

MAP BASE:
COUNTY TAX MAP
1991 WAC SCALED PHOTO

FINAL PROOF SURVEY

UNDER T-6877
SURVEYED SEPTEMBER 1, 1998

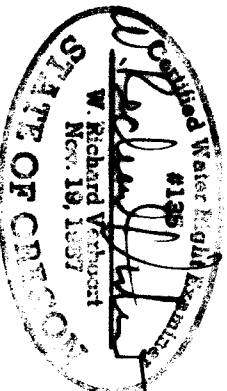

VERBOORT ENGINEERING

AGRICULTURE OR. WATER RESOURCES
HILLSBORO, OREGON

DATE	10/29
BY	10/29
CHECKED	10/29
APPROVED	10/29
SCALE	1"=400'
PROJECT	171

PAUL STADELMAN

16805 N.W. COREY RD.
CORVALLIS, OR 97335