

FINAL PROOF SURVEY

SITUATED IN GOVERNMENT LOT 3 OF SECTION 17. THE NE1/4
SE1/4 AND THE NW1/4 SE1/4 OF SECTION 18,
T40S, R10EWM, KLAMATH COUNTY, OREGON

MAP PREPARED FOR
--RODNEY & MARIE MURRAY--

MAP PREPARED FROM
ASSESSORS MAP
APPLICATION MAP

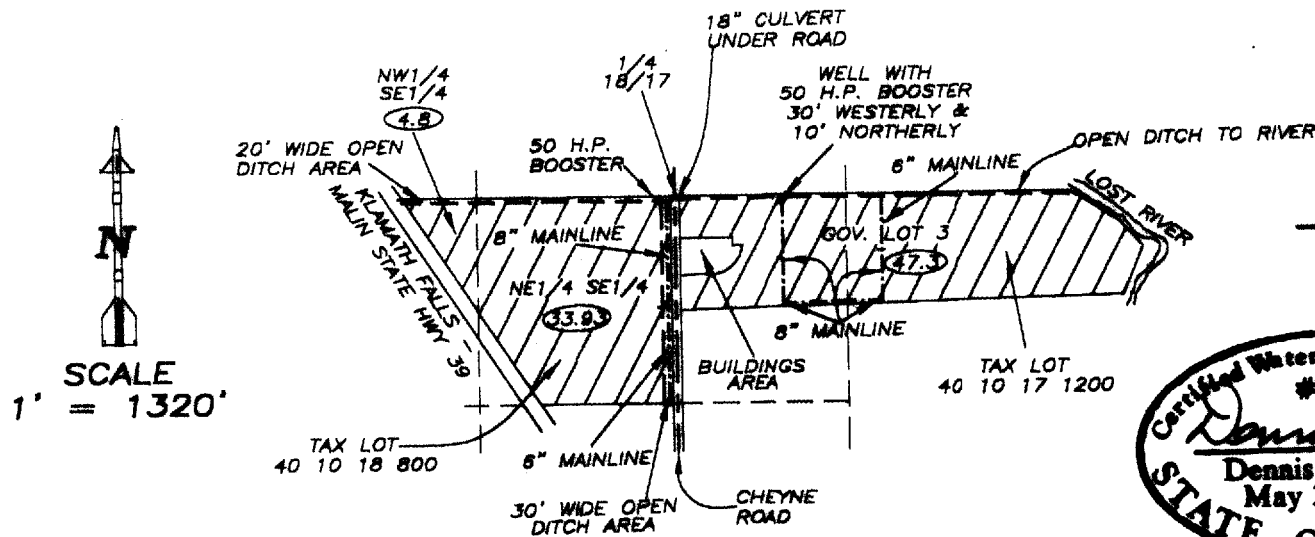

TOTAL AREA
--86.03 ACRES--



SCALE
1' = 1320'



LANDS THIS SURVEY

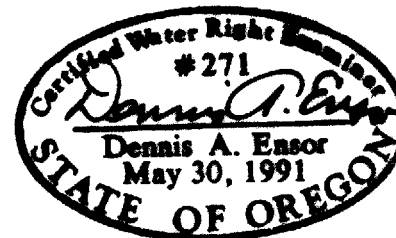

EXPIRES: 12/31/05

APPLICATION #G-15513
PERMIT #G-15105

LOCATION OF WELL BY FIELD INSPECTION

720 FEET EAST AND 18 FEET SOUTH OF THE
1/4 CORNER COMMON TO SECTIONS 17 & 18

RECEIVED

OCT 22 2004

WATER RESOURCES DEPT
SALEM, OREGON

THE PURPOSE OF THIS MAP IS TO IDENTIFY THE LOCATION OF THE WATER RIGHT. IT IS NOT INTENDED TO PROVIDE INFORMATION RELATIVE TO THE LOCATION OF PROPERTY OWNERSHIP BOUNDARY LINES.

TRU-LINE SURVEYING, INC.
2333 SUMMERS LANE
KLAMATH FALLS, OREGON 97603