

T.6S., R.2.W, W.M

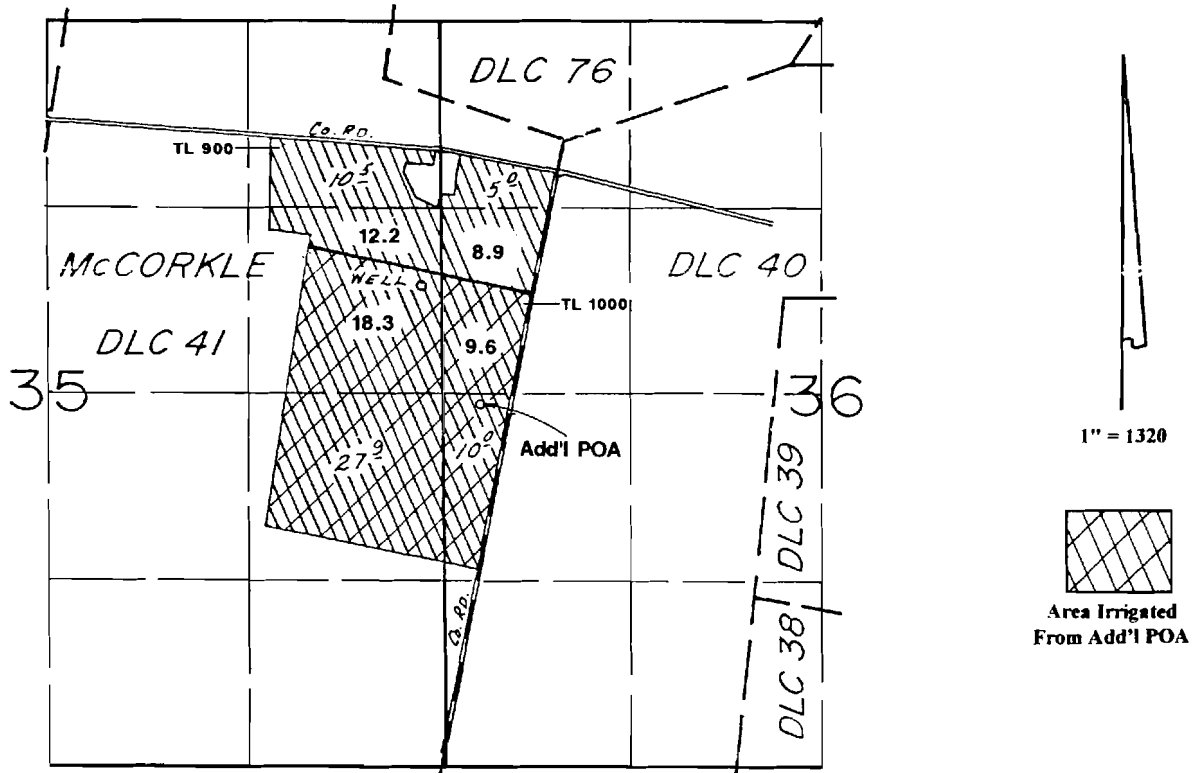

Cert. POA is located 1860' S & 140' W from the NE corner of Section 35.
 Add'l POA is located 2700' S & 250' E from the NE corner of Section 35.

Application Map

Carl F. Jensen

RECEIVED

JUN 24 2004

WATER RESOURCES DEPT
 SALEM, OREGON

Transfer #:

This Map Was Prepared For The Purpose Of Identifying The Location Of A Water Right Only And Is Not Intended To Provide Legal Dimensions Or Location Of Property Ownership Lines

T-9752

