

A PORTION OF THE E 1/2, NW 1/4, SECTION 16
TOWNSHIP 1 SOUTH, RANGE 2 EAST, W.M.

CLAIM OF BENEFICIAL USE MAP LENTS PARK

APPLICATION G-14132, PERMIT G-130TT
IN THE NAME OF

THE CITY OF PORTLAND
PARKS AND RECREATION

SITUATED IN TAX LOTS 100 & 200, NW 1/4,
SECTION 16, TOGETHER WITH TAX LOTS
100, 200, 300, 400, AND 500, SE 1/4,
NW 1/4, SECTION 16 ALL IN T1S, R2E, W.M.,

CITY OF PORTLAND,
MULTNOMAH COUNTY, OREGON

SURVEY COMPLETED FEBRUARY 12, 2004
BY DAN A. BUTTS, CURE

RECEIVED

DEC 23 2004

WATER RESOURCES DEPT
SALEM, OREGON

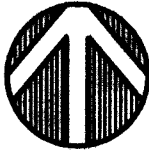

SCALE: 1"=400'

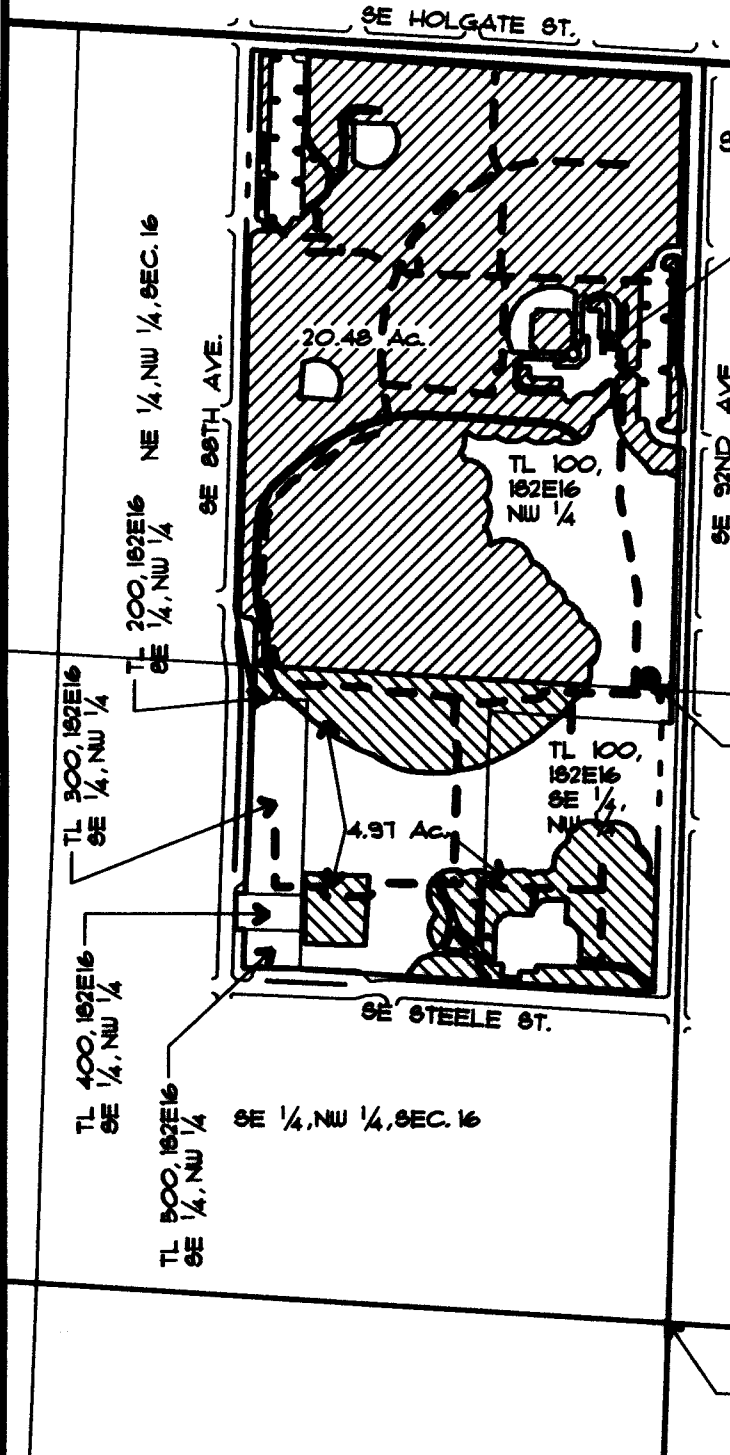

TL 200, 182E16
NE 1/4

LEGEND:

- SECTION LINE
- 1/4, 1/4 SECTION LINE
- PROPERTY LINE
- IRRIGATION MAINLINE
- EXISTING IRRIGATED AREA FROM WELL AS PER PERMIT NO. G-130TT WITH GRASS LAWN. (HATCHURE ANGLE CHANGES BY SECTIONAL SUBDIVISION)

WELL LOCATED 1346 FEET NORTH AND 41 FEET WEST FROM THE CENTER 1/4 CORNER, SECTION 16

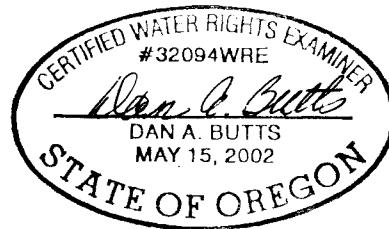

EXPIRATION DATE: 12-31-05

THIS MAP IS TO IDENTIFY A PROPOSED WATER RIGHT LOCATION. IT IS NOT TO BE USED TO LOCATE PROPERTY BOUNDARIES.