

PLAT
 OF LANDS OF
 F. F. & C. LAHAIE
 Proposed Irrigation
 in
 SE 1/4 of NE 1/4
 NE 1/4 of Sec. 18, T11N R3W W.M.
 Washington County, Ore.
 Scale 1" = 10 Chs. 660'

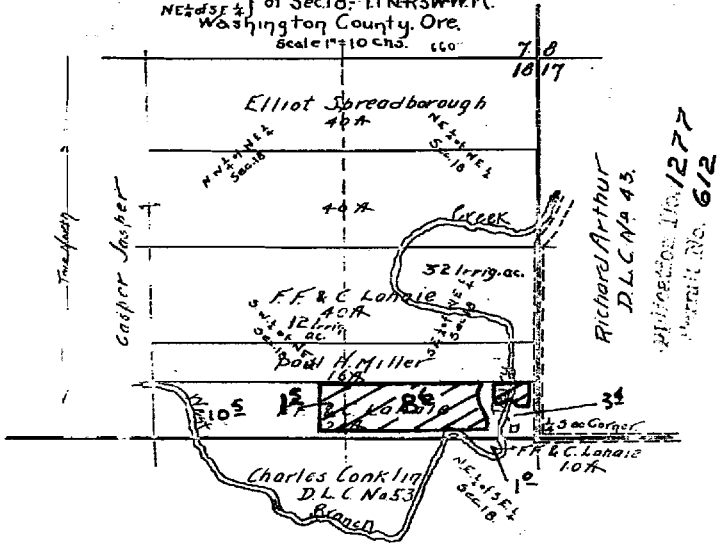

NOTE: - This plat is made from notes of a former County Surveyor for said County, on which stream was accurately located at points at which it crosses boundary lines of said lands of the Applicant. Tinted in Red shows land desired to irrigate as covered in Application. George McFee
 Deputy Co. Surveyor for Washington Co. Hillsboro, Ore.

RECEIVED

FEB 14 2005

WATER RESOURCES DEPT
 SALEM OREGON