

1" = 400'

4285

SURVEY MAP 69 PAGE 352

MINOR PARTITION FOR TON ROPER APPLICANT

IN SECTION 7, T. 2 S., R. 6 W.W.M.

POLK COUNTY, OREGON

Scale 1" = 163 Date NOV. 15, 1974 Bearings TRUE

STATE HIGHWAY 99 W  
N 02° 20' E (BASE BEARING)

REGISTERED PROFESSIONAL LAND SURVEYOR

OREGON MARVIN D. KIRSCHER 548

PLANNING & LAND SURVEYORS, INC.

THE ROPER POND

N 1/2 N 2/2

N 1/2 N 2/2

20.00 ACRES EXCLUDING HWY

MONUMENTS

- = FOUND
- = SET 1/2" LP

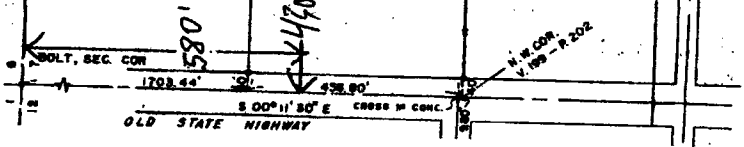

Application # R85484  
permit # R-13640

RECEIVED

FEB 17 2004

WATER RESOURCES DEPT  
SALEM, OREGON