

**RECEIVED**  
 NOV 21 2003  
 WATER RESOURCE DEPT.  
 EASTERN REGION

# WATER RIGHT TRANSFER APPLICATION MAP

MAP 1 of 2 -- Revised 11/19/03  
 Applicant: Ray Belnap  
 4137 Kochemer Road  
 Vale, OR 97918  
 541 473-2932

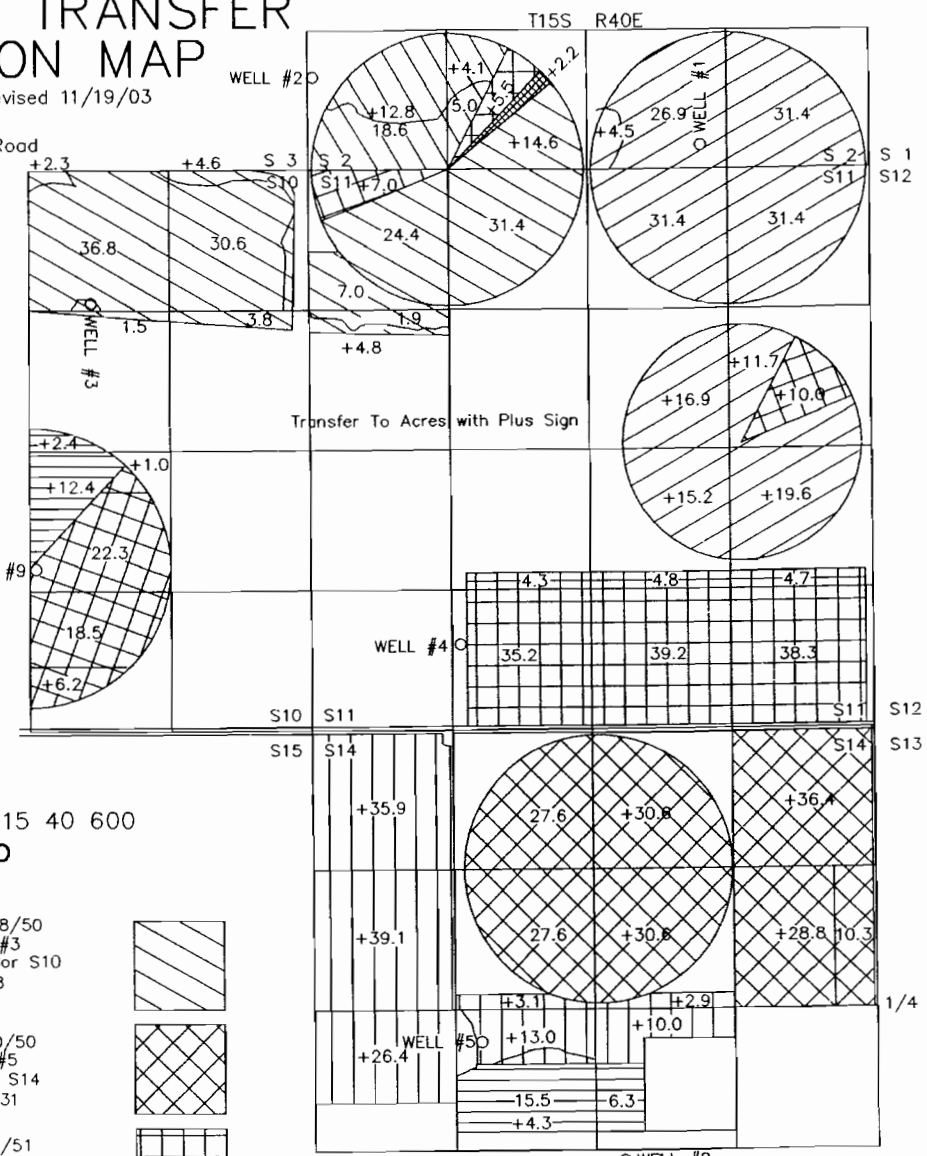
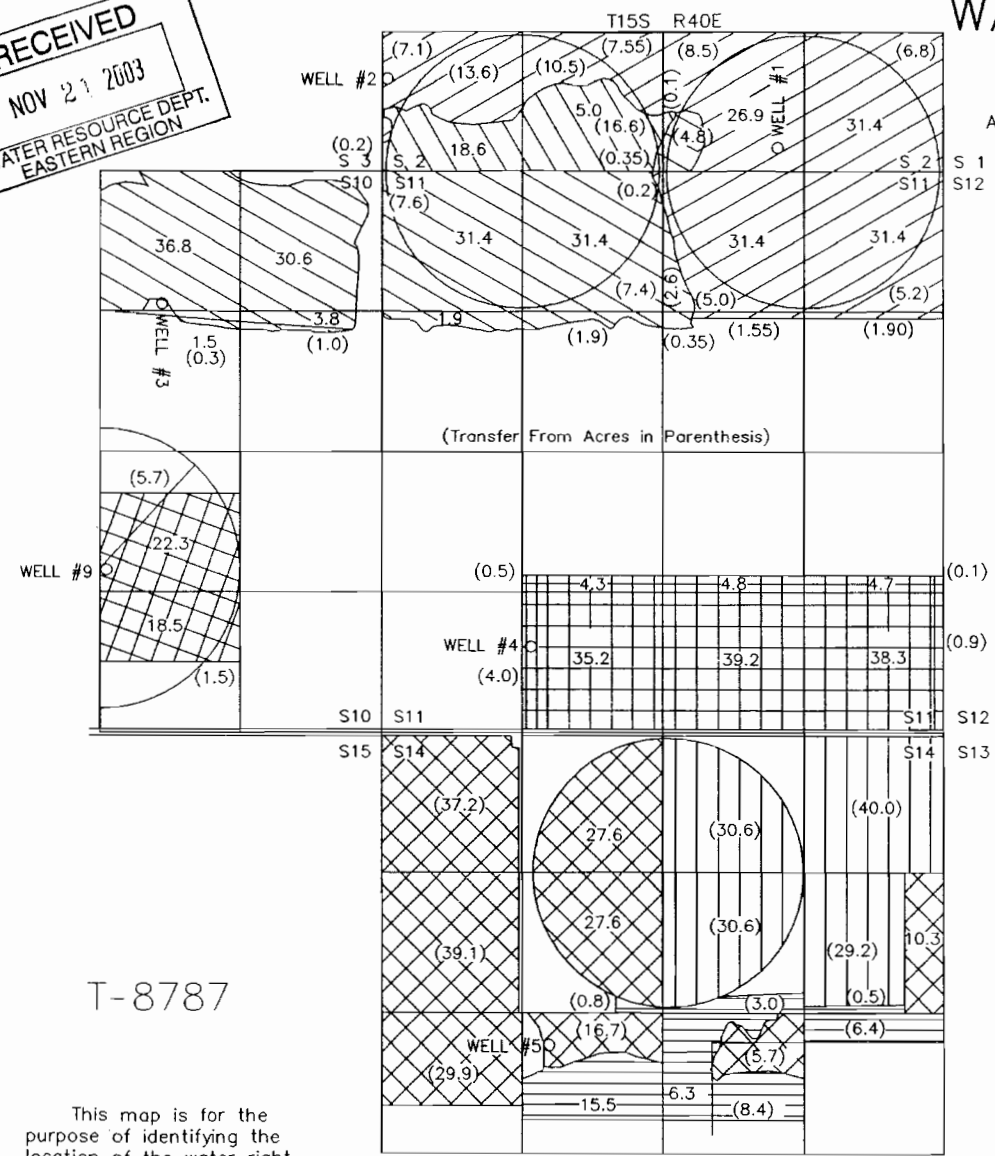

Scale 1" = 1320'  
 All in TAX LOT No. 15 40 600

**LEGEND**

- Permit No. U-350 - 9/18/50  
 163.7 acres from Well #3  
 1250'S, 1980'W from NE Cor S10  
 Certificate No. 46078
- Permit No. U-359 - 9/20/50  
 154.1 acres from Well #5  
 325'S, 1575'E from W1/4 S14  
 (T-3413) Cert. No. 23631
- Permit No. U-369 - 2/5/51  
 132 acres from Well #4  
 730'N, 1400'E from SW cor S11  
 Certificate No. 44207
- Permit No. U-391 - 5/10/51  
 474.6 acres from Wells #6 & 7  
 See Map 2 of 2  
 Certificate No. 23632
- Permit No. U-392 - 5/10/51  
 130.4 acres from Well #5  
 Same as above  
 (T-3413) Old Cert. No. 23633
- Permit No. U-406 - 8/21/51  
 40.9 acres from Well #8  
 1420'S, 2370'W from E1/4 S14  
 Certificate No. 23634
- Permit No. U-490 - 2/2/53  
 48.0 acres from Well #9  
 1460'N, 2600'W from SE Cor S10  
 Certificate No. 44208

T-8787

This map is for the purpose of identifying the location of the water right only and has no intent to provide dimensions or location of property ownership lines.

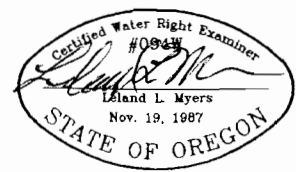

- Permit No. U-320 - 2/14/50  
 189.0 acres from Well #1  
 225'N, 1560'W from SE Cor S2  
 Certificate No. 44316
- Permit No. U-349 - 9/18/50  
 40.5 acres from Well #2  
 880'N, 55'E from SW Cor S2  
 Certificate No. 23628

**RECEIVED**  
 NOV 23 7 49 AM  
 WATER RESOURCE DEPT.  
 EASTERN REGION

# WATER RIGHT TRANSFER APPLICATION MAP

MAP 2 of 2 -- Revised 11/19/03

Applicant: Ray Belnap  
 4137 Kochemeyer Road  
 Vale, OR 97918  
 541 473-2932

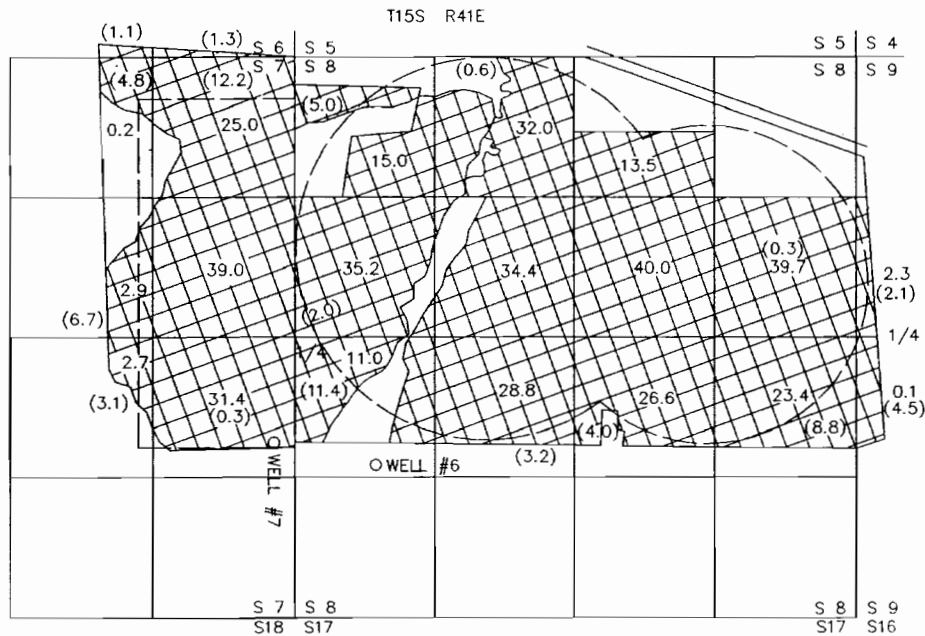

TRANSFER FROM MAP

(Transfer From Acres in Parenthesis)

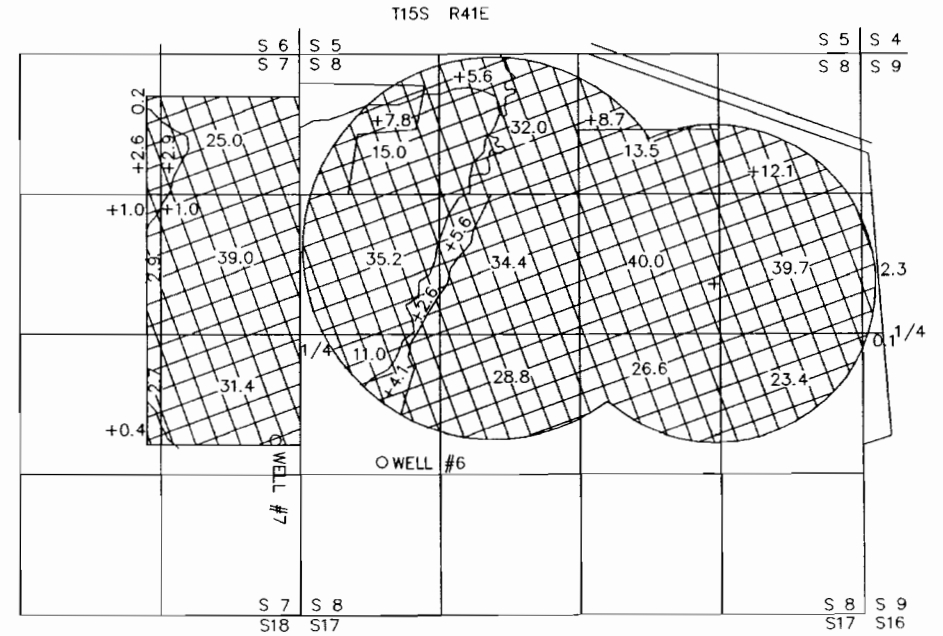

TRANSFER TO MAP

Transfer To Acres with Plus Sign

Scale 1" = 1320'

Permit No. U-391 - 5/10/51  
 474.6 acres from Wells #6 & 7  
 Well #6  
 1200'S, 760'E from W1/4 S8  
 and Well #7  
 995'S, 200'W from E1/4 S7  
 Certificate No. 23632



This map is for the purpose of identifying the location of the water right only, and has no intent to provide dimensions or location of property ownership lines.

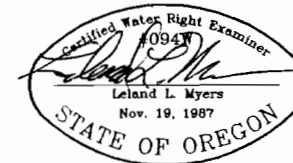

All in TAX LOT No. 15 41 300

T-8787