

# WATER RIGHT TRANSFER APPLICATION MAP

MAP 1 of 2 -- Revised 11/19/03  
 Applicant: Ray Belnap  
 4137 Kochemeier Road  
 Vale, OR 97918  
 541 473-2932

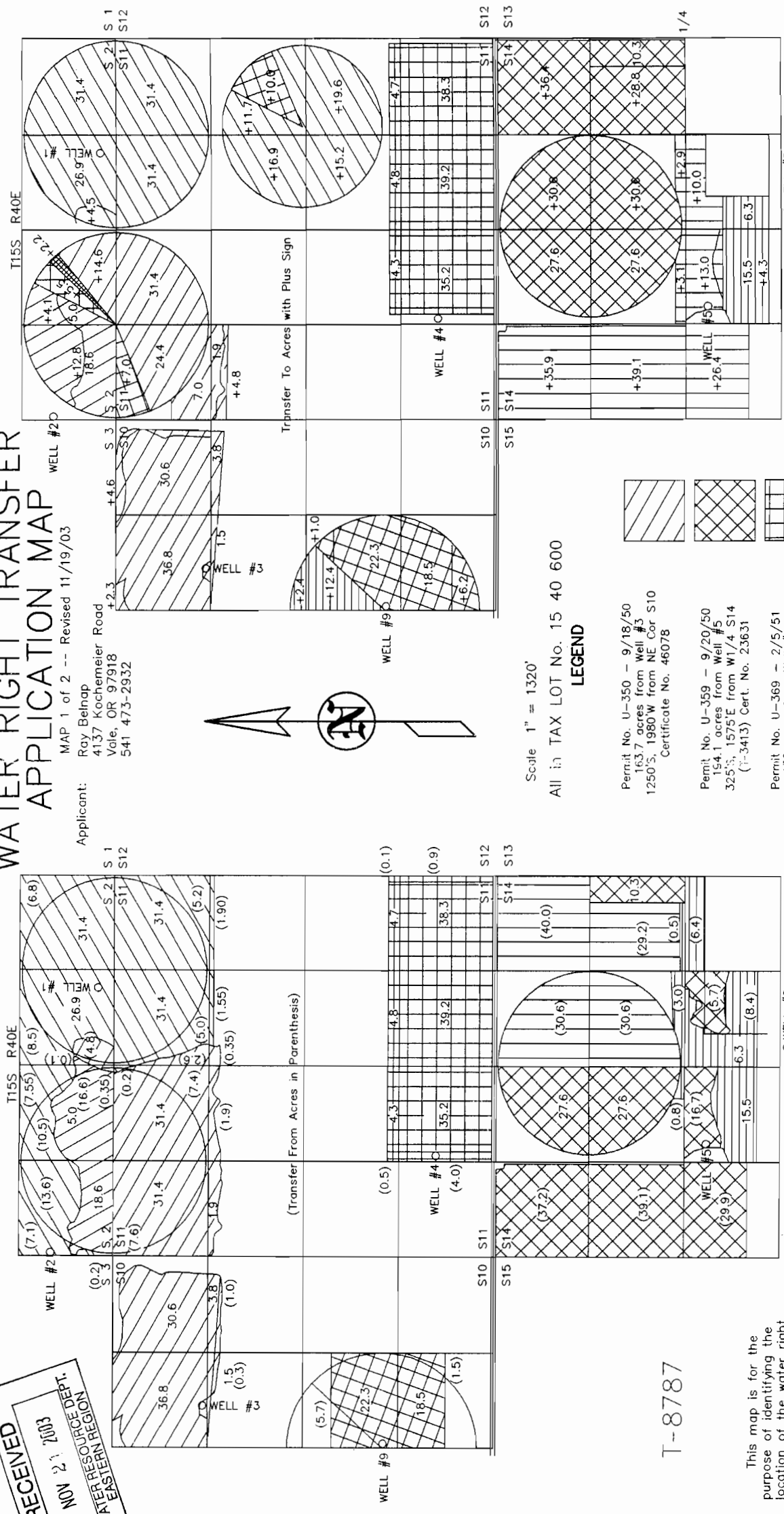



RECEIVED  
 NOV 21 2003  
 WATER RESOURCE DEPT.  
 EASTERN REGION

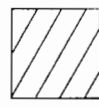
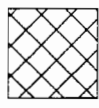

Scale 1" = 1320'

All in TAX LOT No. 15 40 600

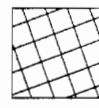
### LEGEND

- 
 Permit No. U-350 - 9/18/50  
 163.7 acres from Well #3  
 1250'S, 1980'W from NE Cor S10  
 Certificate No. 46078
- 
 Permit No. U-359 - 9/20/50  
 154.1 acres from Well #5  
 325'S, 1575'E from W1/4 S14  
 (T-3413) Cert. No. 23631
- 
 Permit No. U-369 - 2/5/51  
 132 acres from Well #4  
 730'N 1400'E from SW cor S11  
 Certificate No. 44207
- 
 Permit No. U-391 - 5/10/51  
 474.6 acres from Wells #6 & 7  
 See Map 2 of 2  
 Certificate No. 23632
- 
 Permit No. U-392 - 5/10/51  
 130.4 acres from Well #5  
 Same as above  
 (T-3413) Old Cert. No. 23633

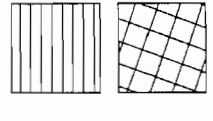

Permit No. U-406 - 8/21/51  
 40.9 acres from Well #8  
 1420'S, 2370'W from E1/4 S14  
 Certificate No. 23634

Permit No. U-490 - 2/2/53  
 48.0 acres from Well #9  
 1460'N, 2600'W from SE Cor S10  
 Certificate No. 44208

### TRANSFER FROM MAP

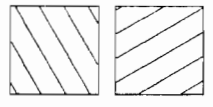

Permit No. U-320 - 2/14/50  
 189.0 acres from Well #1  
 225'N, 1560'W from SE Cor S2  
 Certificate No. 44316

Permit No. U-349 - 9/18/50  
 40.5 acres from Well #2  
 880'N, 55'E from SW Cor S2  
 Certificate No. 23628

T-8787

This map is for the purpose of identifying the location of the water right only and has no intent to provide dimensions or location of property ownership lines.

