

WED Application

LD-96-23 & LD-96-24

MAP OF PROPERTY LINE ADJUSTMENT SURVEY

FOR

NORMAN AND MARGARET ANDERSON &

GREG AND ROSE CHRISTIANSON TAX Lot 105

JULY 19, 1996

RECEIVED

JAN 09 2004

WATER RESOURCES DEPT SALEM, OREGON

IN THE S.E. 1/4 OF SECTION 20,
T. 11 S., R. 5 W., W.M.,
BENTON COUNTY, OREGON.

NARRATIVE

THIS MAP REPRESENTS THE SURVEY REQUIRED TO SATISFY LD-96-23 & LD-96-24. FOUND MONUMENTS WERE HELD IN POSITION FOR CONTROL AND NEW MONUMENTS SET AS SHOWN. AREA CALCULATIONS WERE BASED ON THE C.S. 7955 DATA FOR THE LINES WITHOUT MONUMENTS TIED IN THIS SURVEY.

REGISTERED PROFESSIONAL LAND SURVEYOR

OREGON JULY 30, 1978 DARRYL W. HARMS 1079 RENEWAL DATE 6/30/97

DARRYL W. HARMS, P.L.S.
275A S.W. AVERY AVENUE
P.O. BOX 1051
CORVALLIS, OR. 97339
PHONE: (541) 758-5579
FAX: (541) 753-1807

PROPERTY LINE ADJUSTMENT APPROVED

RECEIVED

APR 14 2003 WATER RESOURCES DEPT SALEM, OREGON

PLANNING OFFICIAL DATE

App # R-85553
Permit # R-15752

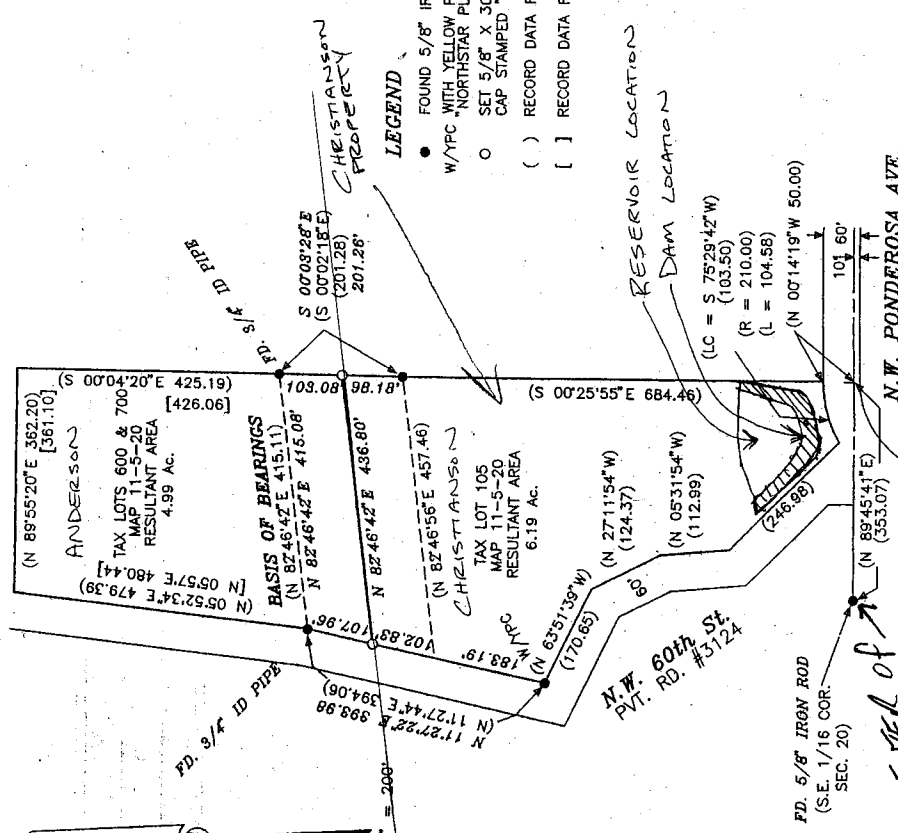

LEGEND

- FOUND 5/8" IRON ROD, EXCEPT AS NOTED W/ YPC WITH YELLOW PLASTIC CAP STAMPED "NORTHSTAR PLS 1823"
- SET 5/8" X 30" IRON ROD WITH BLUE PLASTIC CAP STAMPED "DARRYL HARMS, PLS 1079"
- () RECORD DATA FROM C.S. 7955 & DEED M-92912-87
- [] RECORD DATA FROM DEED M-151061-92

LATITUDE & LONGITUDE ESTABLISHED BY GPS N 44° 35.774' W 123° 19.995'

CENTER of SECTION

