

T.9S., R.4W., W.M

Map for: Larry Lyon

Location: The NE 1/4 of the NE 1/4 of Section 34,
T.9 S., R.4 W., W.M., part of the
Wm. B. Prather DLC No.67, Polk County, Oregon.

Tax Lot: 9434-100, 9435-101

Application No.

Date: 09 March 1993

By: Matt Dunkel & Assoc.
19010 Baker Creek Rd.
McMinnville, Oregon 97128
Phone: 472-7904

RECEIVED
MAR 19 1993
WATER RESOURCES DEPT.
SALEM, OREGON

LEGEND:

- - - - - Property line
- - - - - D.L.C. line
- - - - - Section line
- - - - - "40" line

RECEIVED
MAR 26 1993
WATER RESOURCES DEPT.
SALEM, OREGON

RECEIVED
SEP 17 1999

WATER RESOURCES DEPT.

I certify that the information I have provided in this application is true and correct to the best of my knowledge. It is to be used for the purpose of identifying dimensions or locations of property ownership lines.

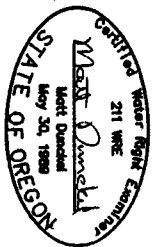

NOTE
All dimensions are scaled from
an aerial photograph.

Application No. 73302
Permit No. R-11547

#1235

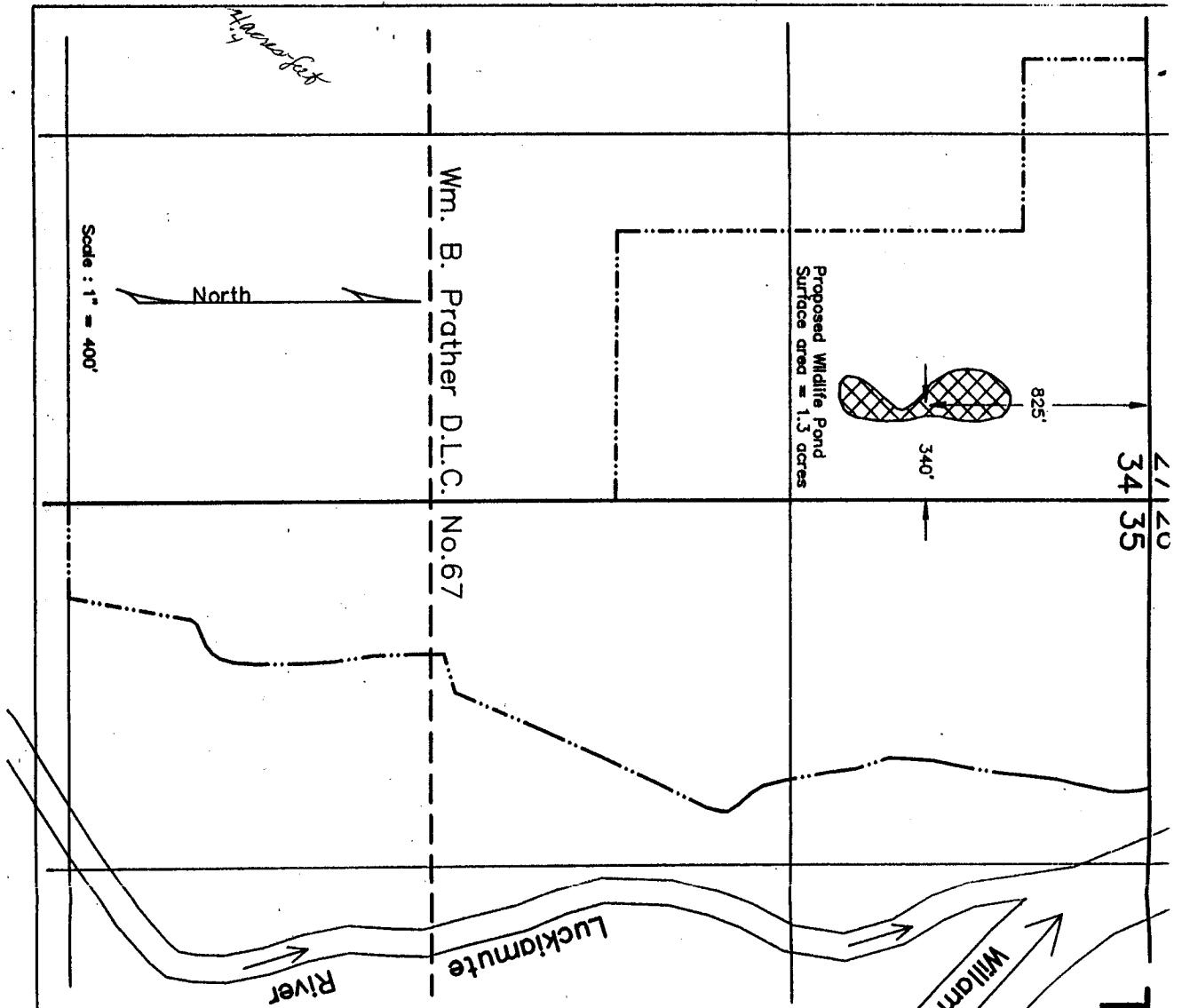

Proposed Wildlife Pond
Surface area = 1.3 acres

Wm. B. Prather D.L.C. No.67

North

Scale: 1" = 400'