

12760  
9076

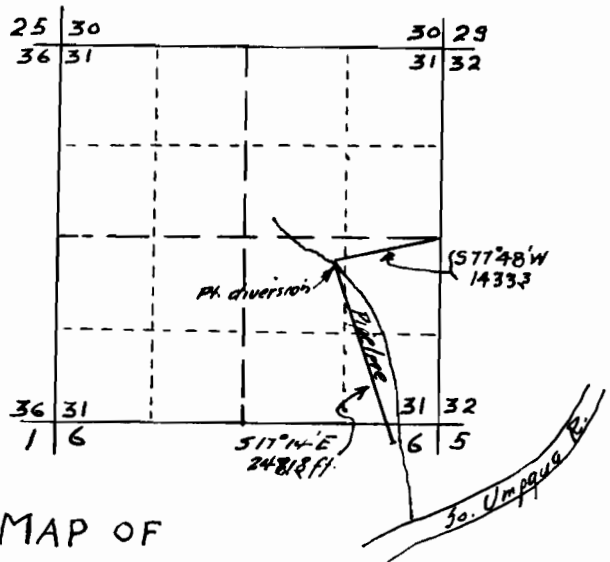

MAP OF  
C. Weaver DOMESTIC WATER  
SUPPLY

IN  
SECTION 31 TWP 29S, RANGE 5 W.W.M.  
DOUGLAS COUNTY OREGON

OFFICE OF  
Ben. B. IRVING  
Civil Engineer & Surveyor

CERTIFICATE OF SURVEYOR.

I, Ben. B. Irving of Roseburg, Oregon, do hereby certify that this map was made from notes taken during an actual survey made by me on the 16 day of May 1929 and that it correctly represents the works described in the accompanying application together with the location of streams and other ditches in the immediate vicinity

OREGON No 240

Date of Registration Nov. 8, 1913

*Ben. B. Irving*  
Registered Professional Engineer