

T1S, R3W, WM

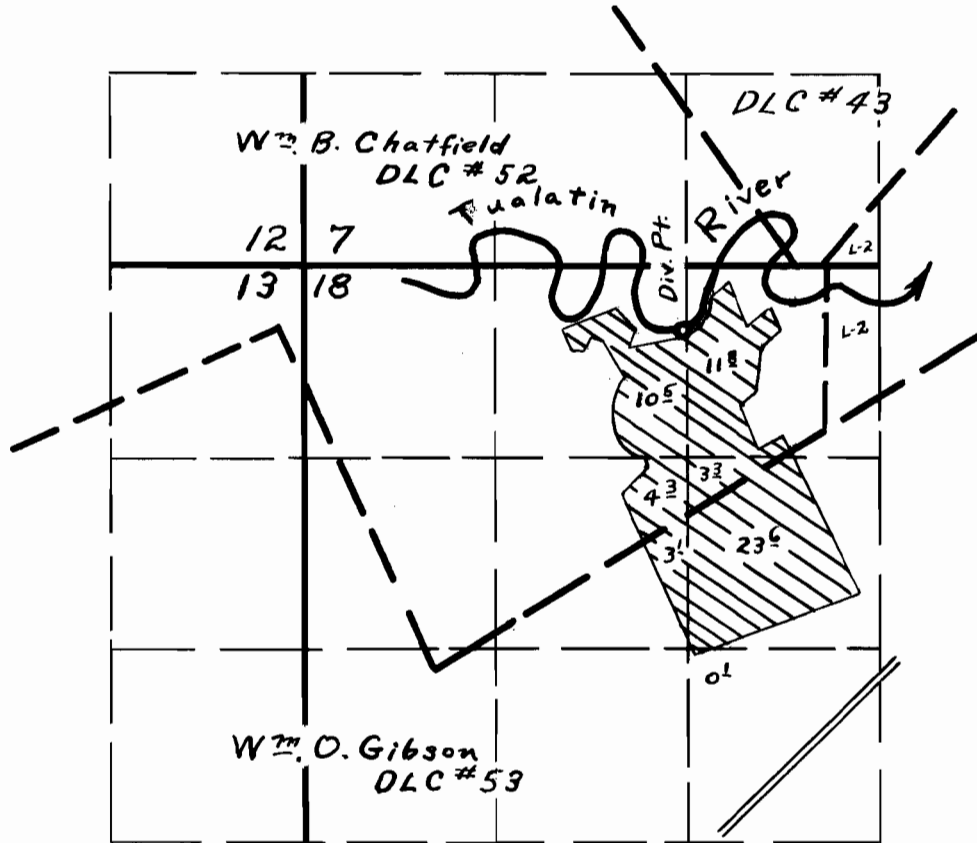

**FINAL PROOF SURVEY**  
UNDER

Application No. 25860 Permit No. 20982  
IN NAME OF

T.L. Lebeck

Surveyed 5-1 1956 by R.D. Best

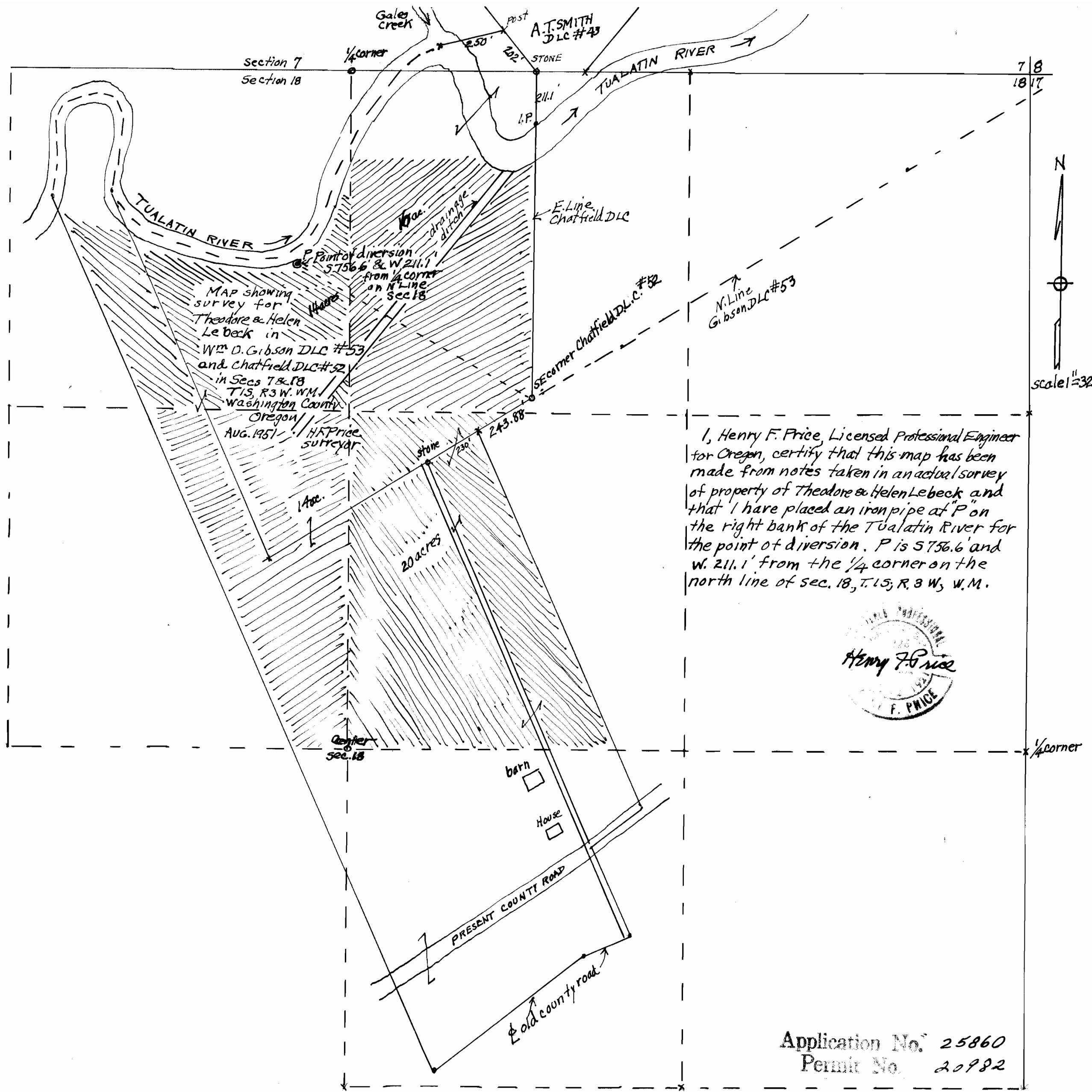

MAP showing survey for Theodore & Helen Lebeck in Wm. D. Gibson D.L.C. #53 and Chatfield D.L.C. #52 in Secs 7 & 18 T. 15, R. 3 W. W.M. Washington County Oregon AUG. 1951 H.F. Price surveyor

I, Henry F. Price, Licensed Professional Engineer for Oregon, certify that this map has been made from notes taken in an actual survey of property of Theodore & Helen Lebeck and that I have placed an iron pipe at "P" on the right bank of the Tualatin River for the point of diversion. P is 5756.6' and W. 211.1' from the 1/4 corner on the north line of sec. 18, T. 15; R. 3 W, W.M.



Application No. 25860  
Permit No. 20982